

1803

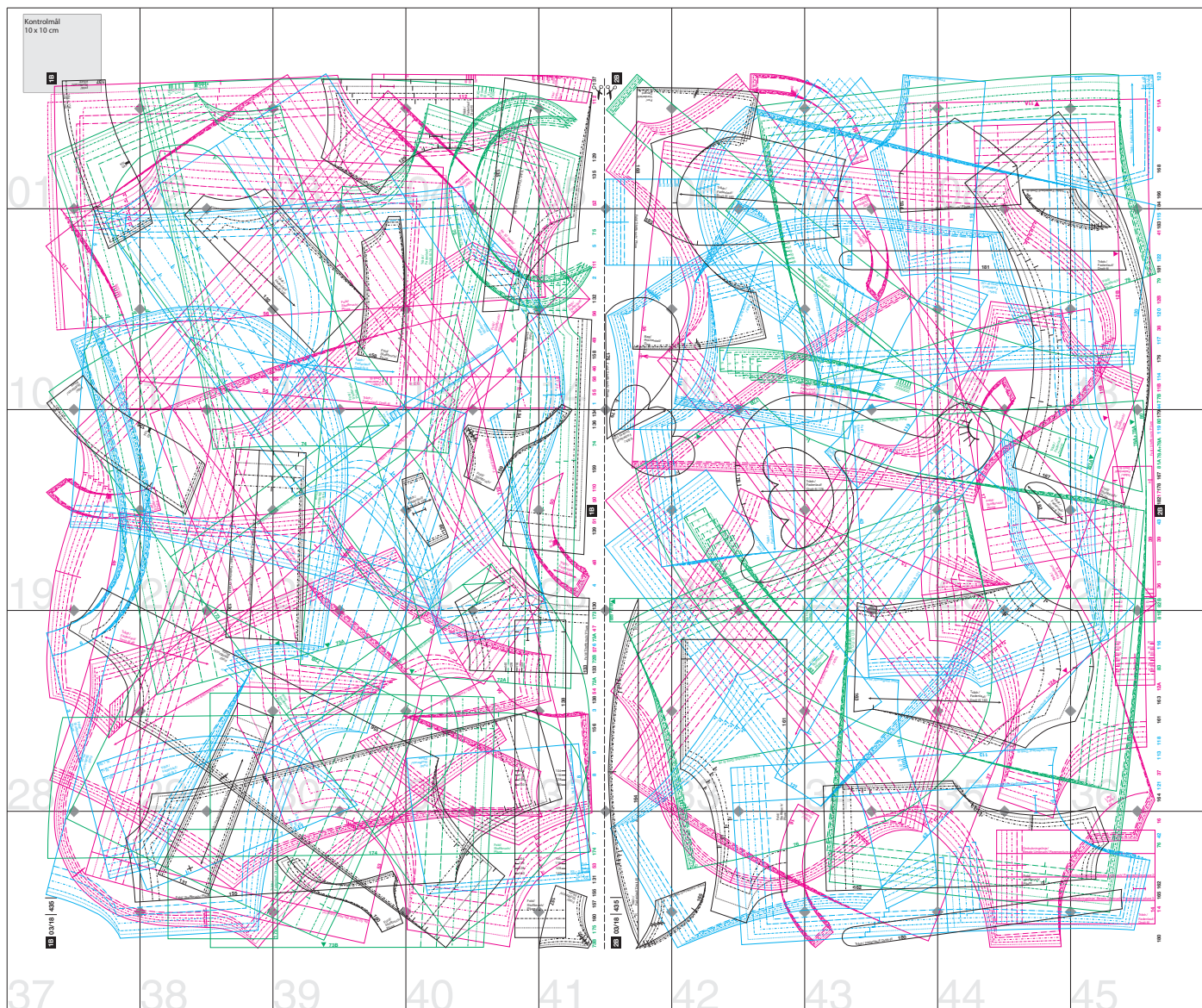

Kontrolmål  
10 x 10 cm

1B

Fold/  
Stoffbruch/  
Plüre

137

104 + 116  
128 + 140

140  
104

01

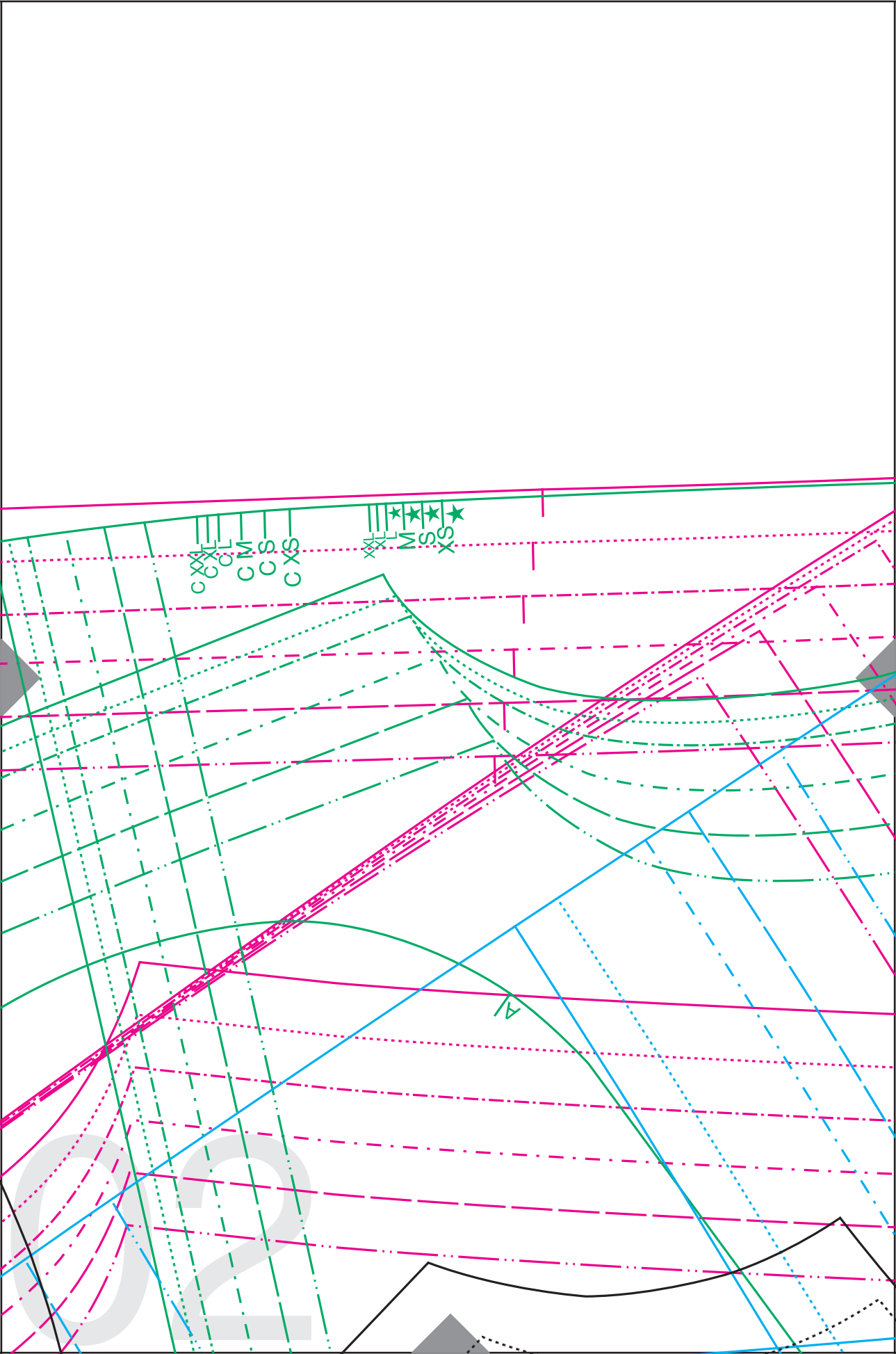

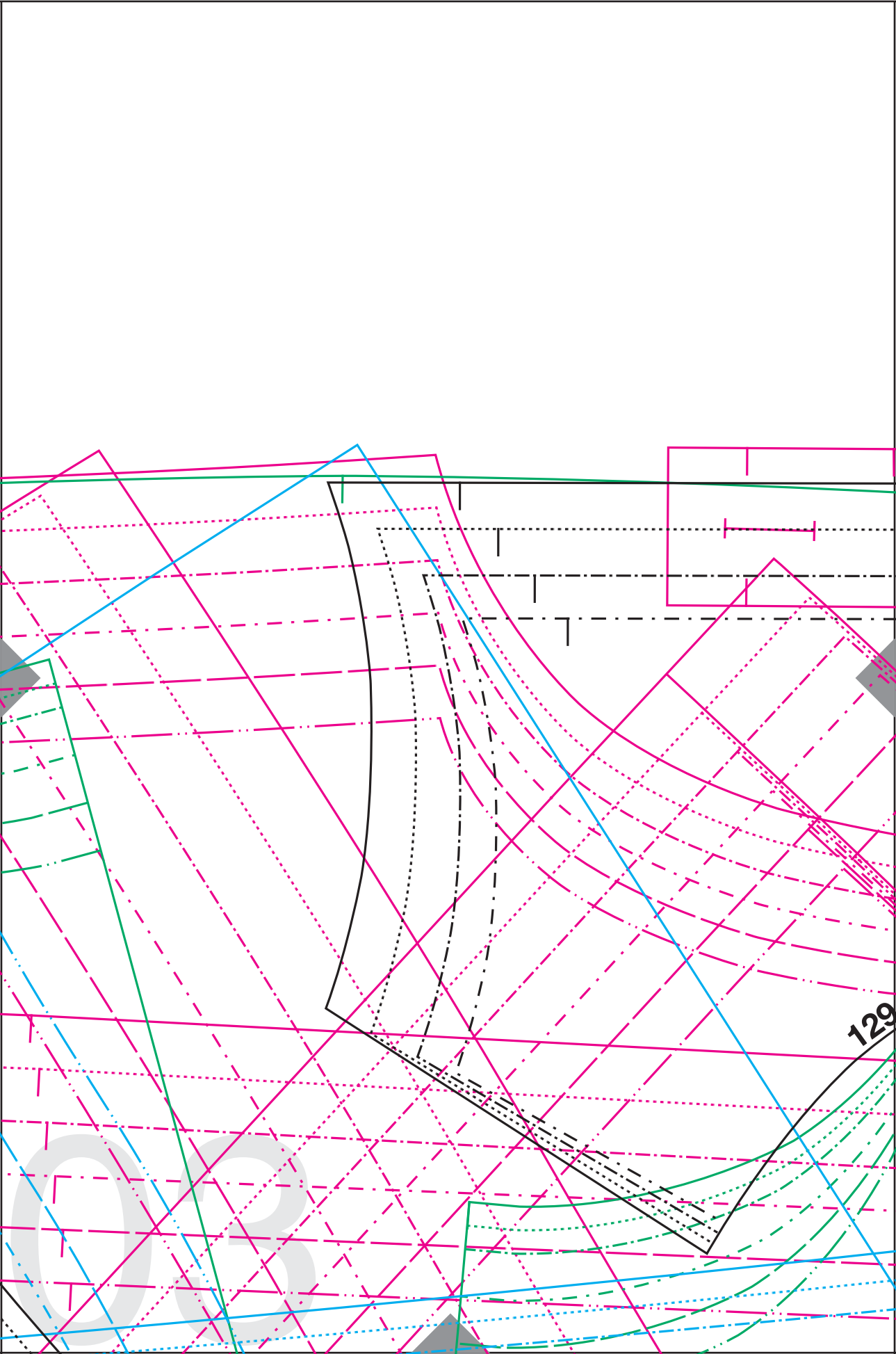

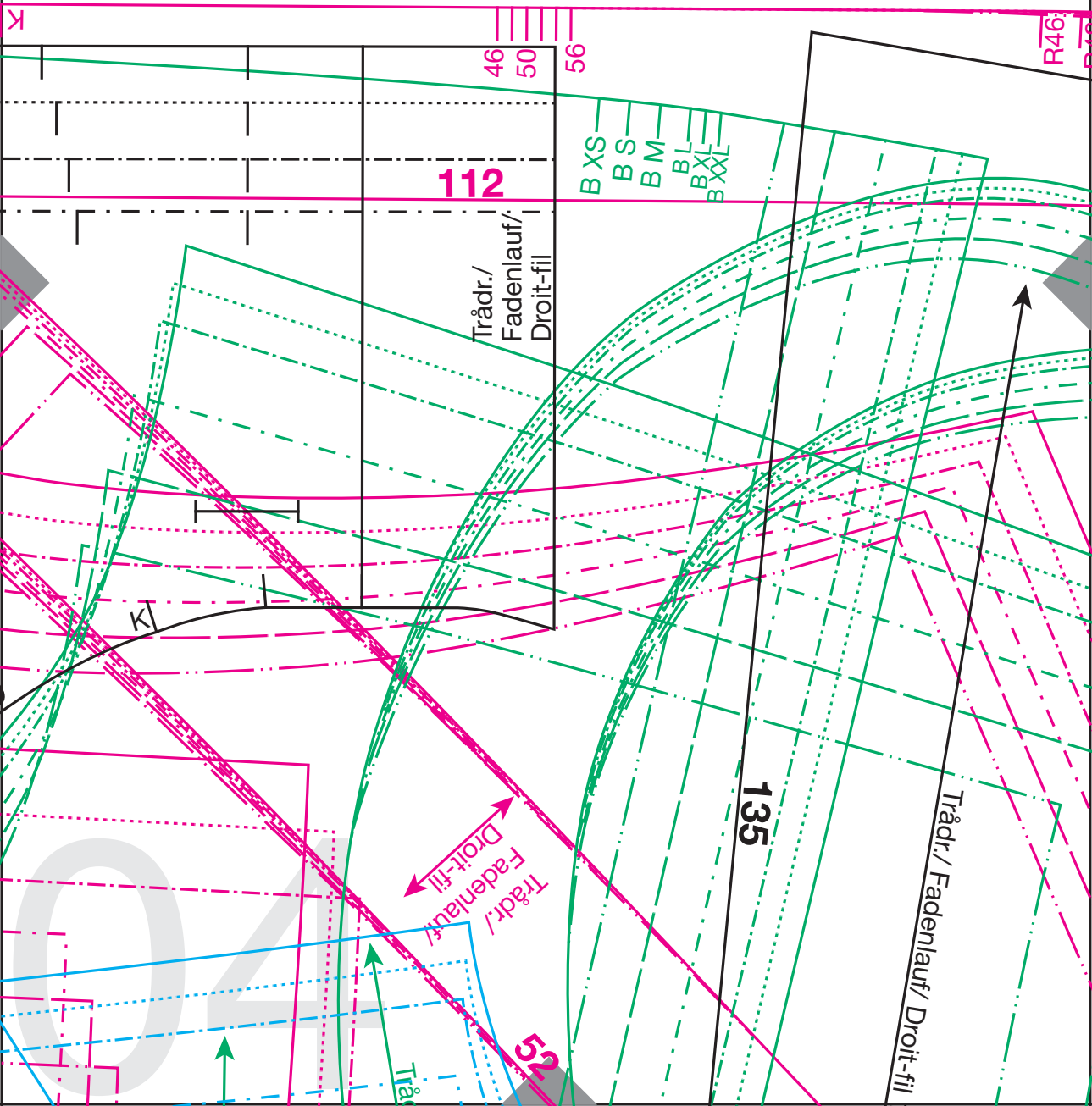

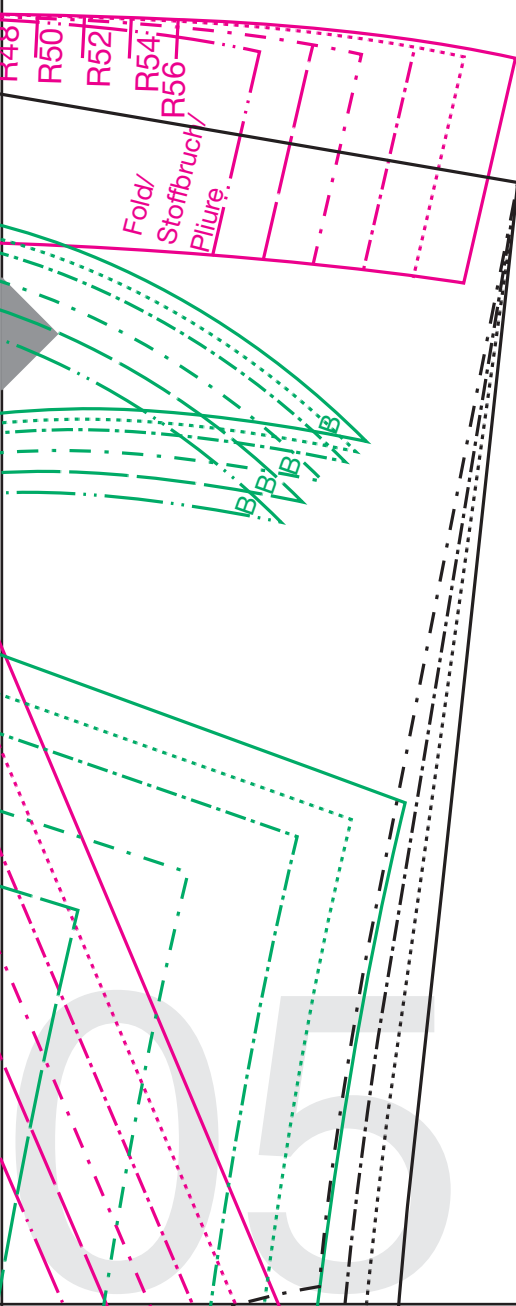

52

135

129

112

137



2B

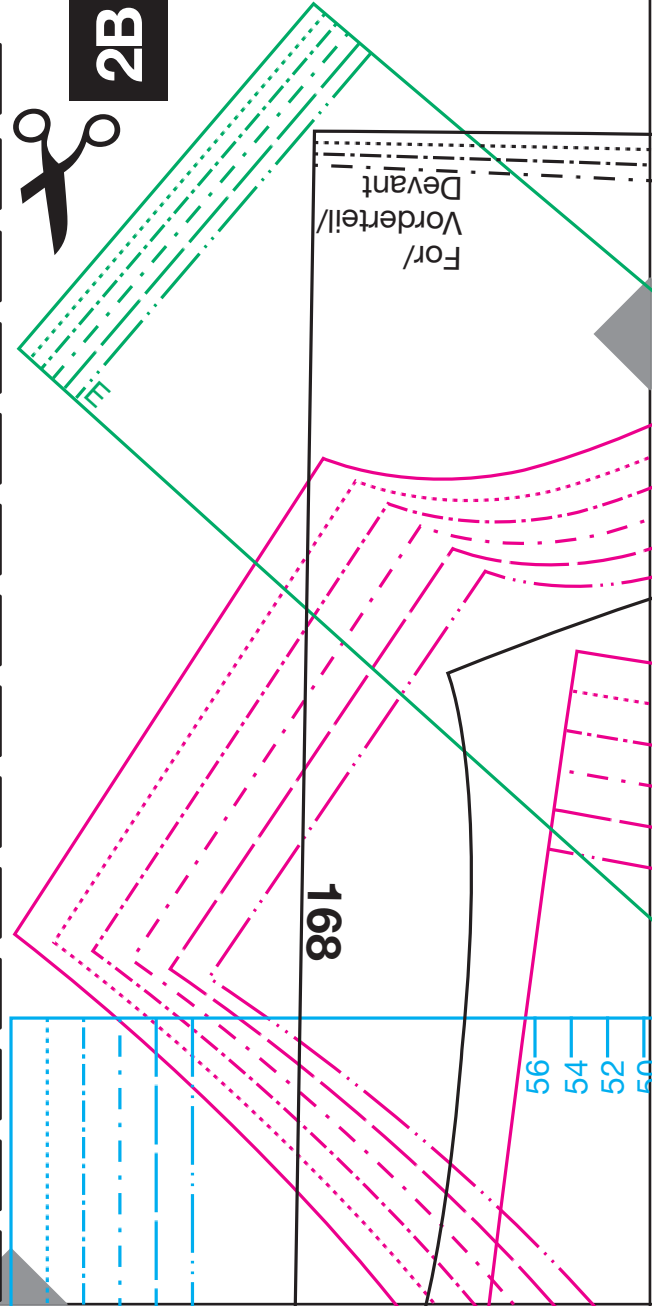

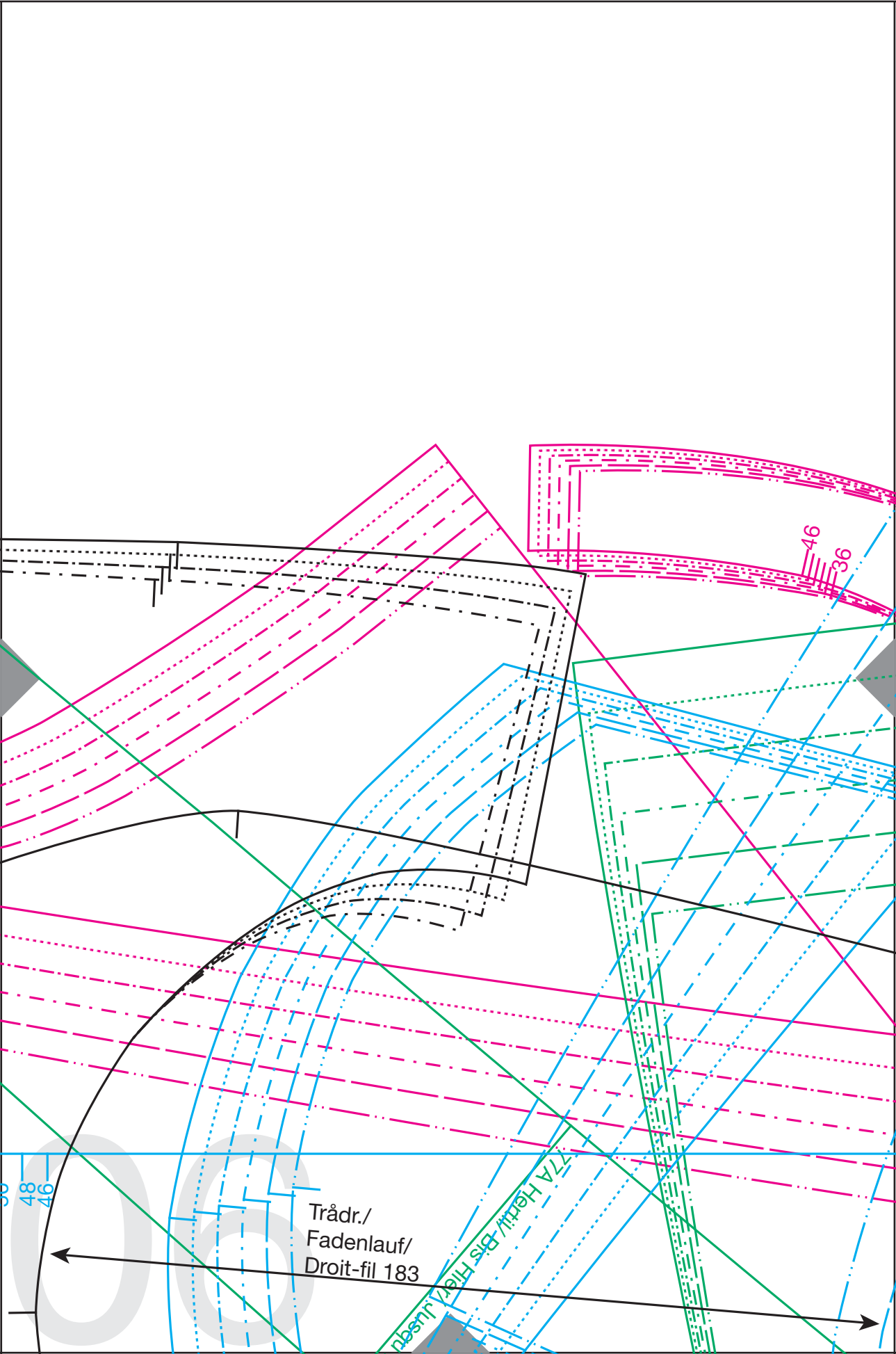

Trådr./  
Fadenlauf/  
Droit-fil 183

77A Hentil/  
Bis Hentil/  
Bisentil

46

36

48

46

36

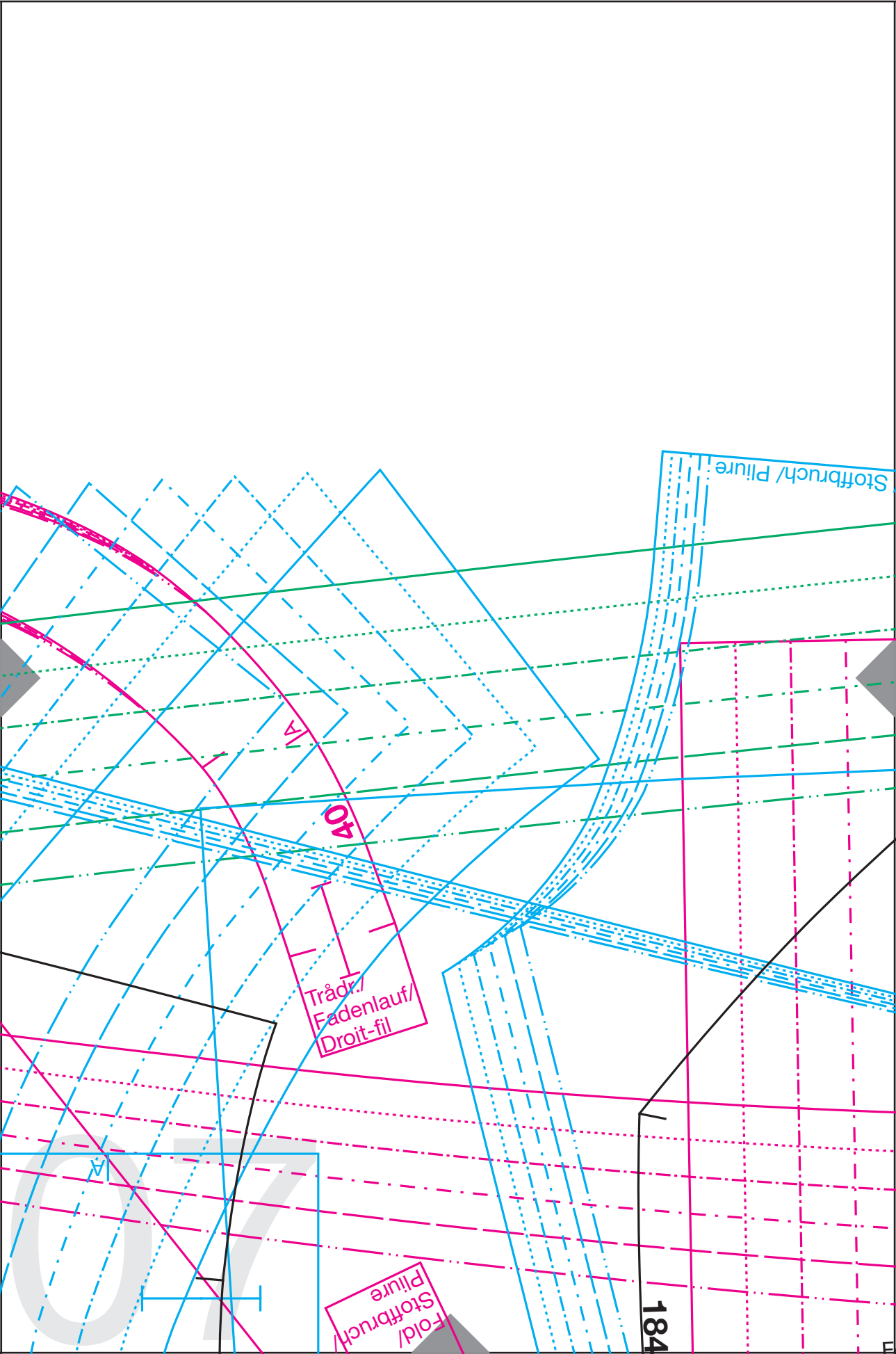

Stoffbruch/ Pliure

4

40

Tråd./  
Fadenlauf/  
Droit-fil

Fold/  
Stoffbruch/  
Pliure

184

07



Fold/

11A ▲

Trädr./ Fadenlauf/ Droit-fill

166

old/ Stoffbruch/ Pliure

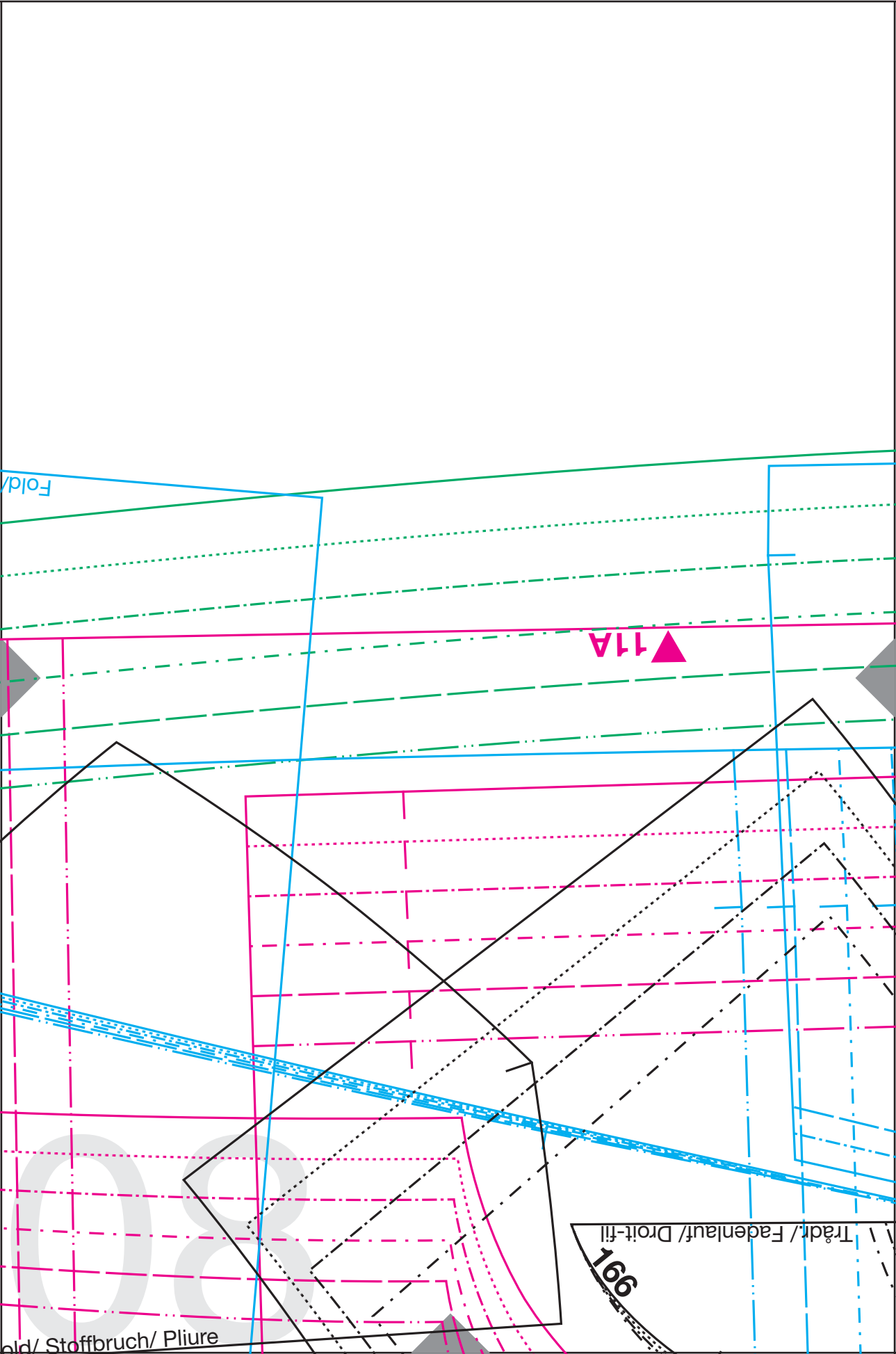

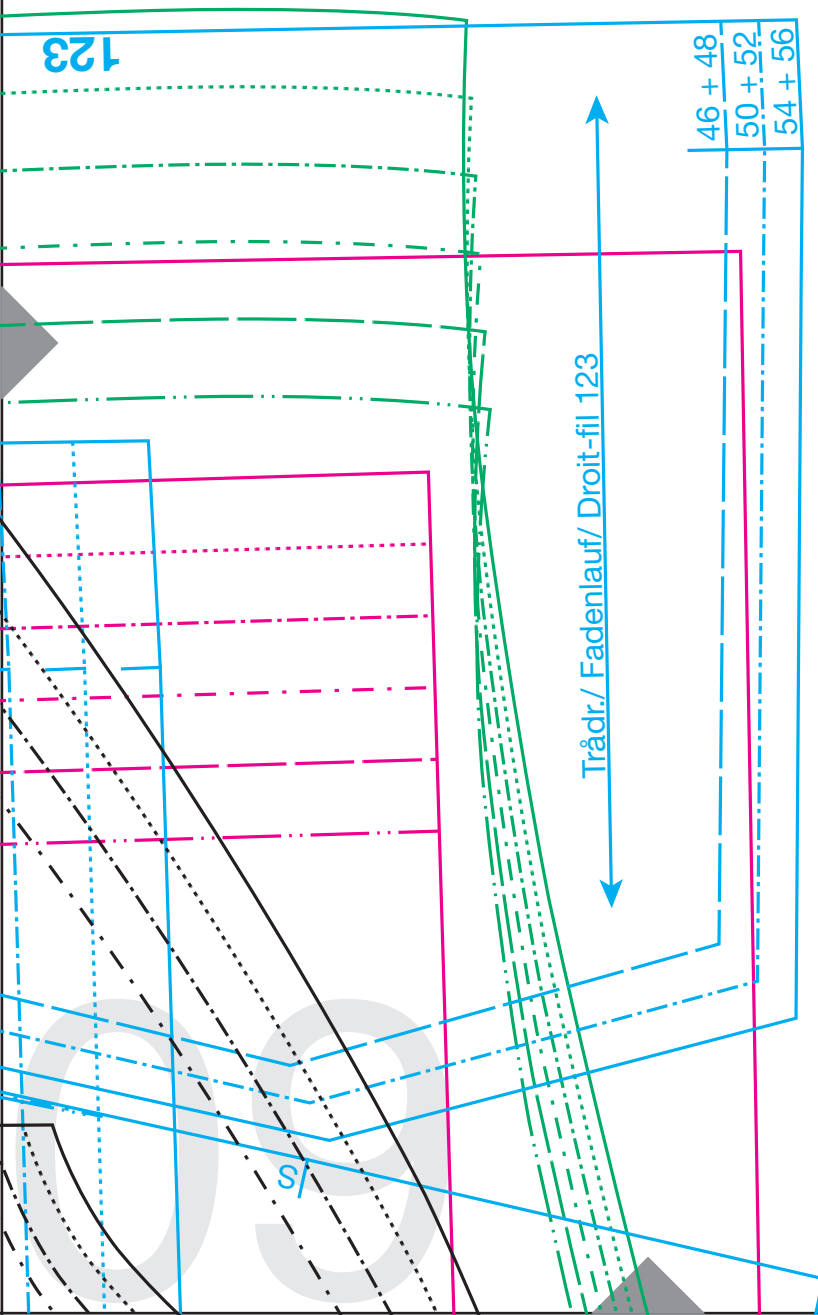

184 166 168 40 11A 123

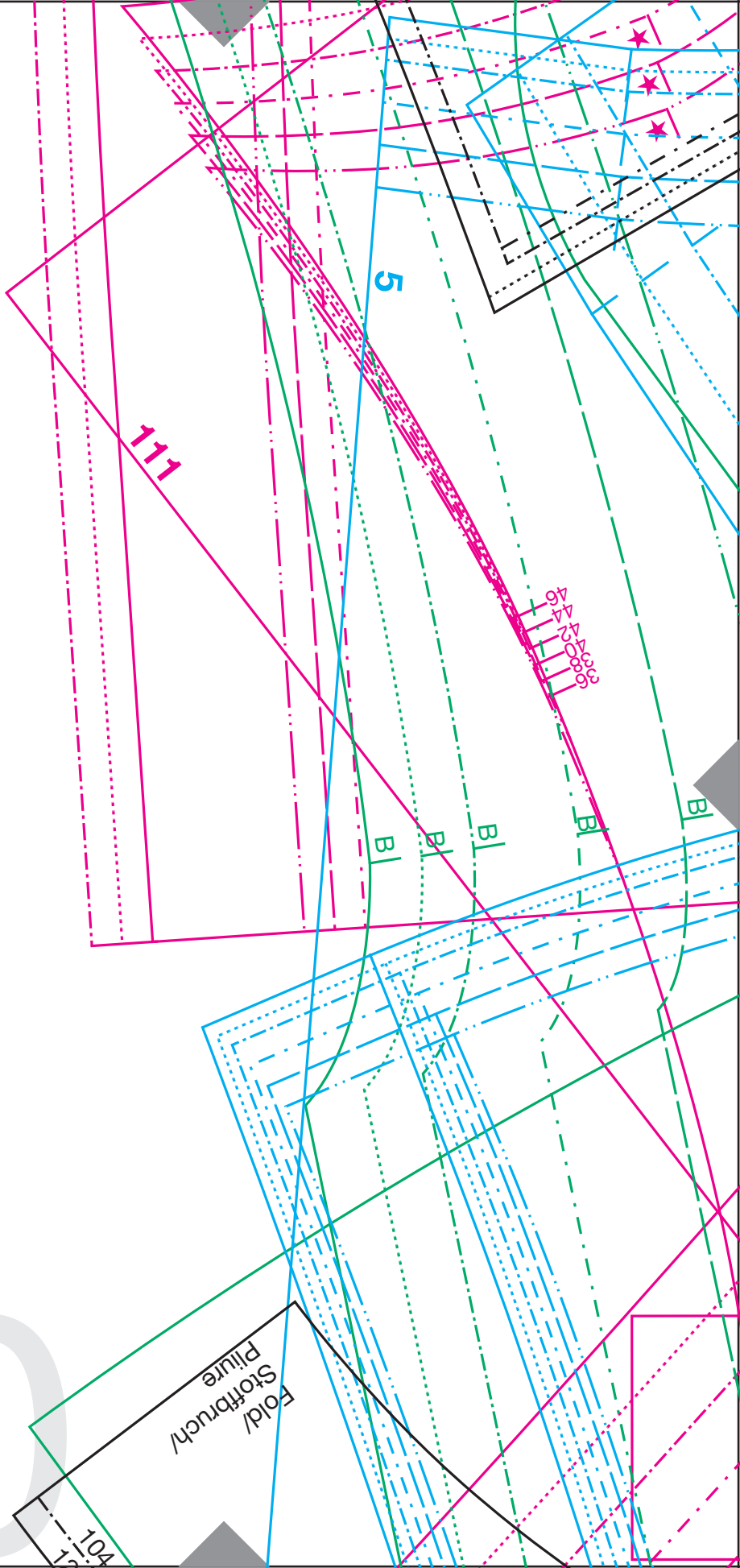

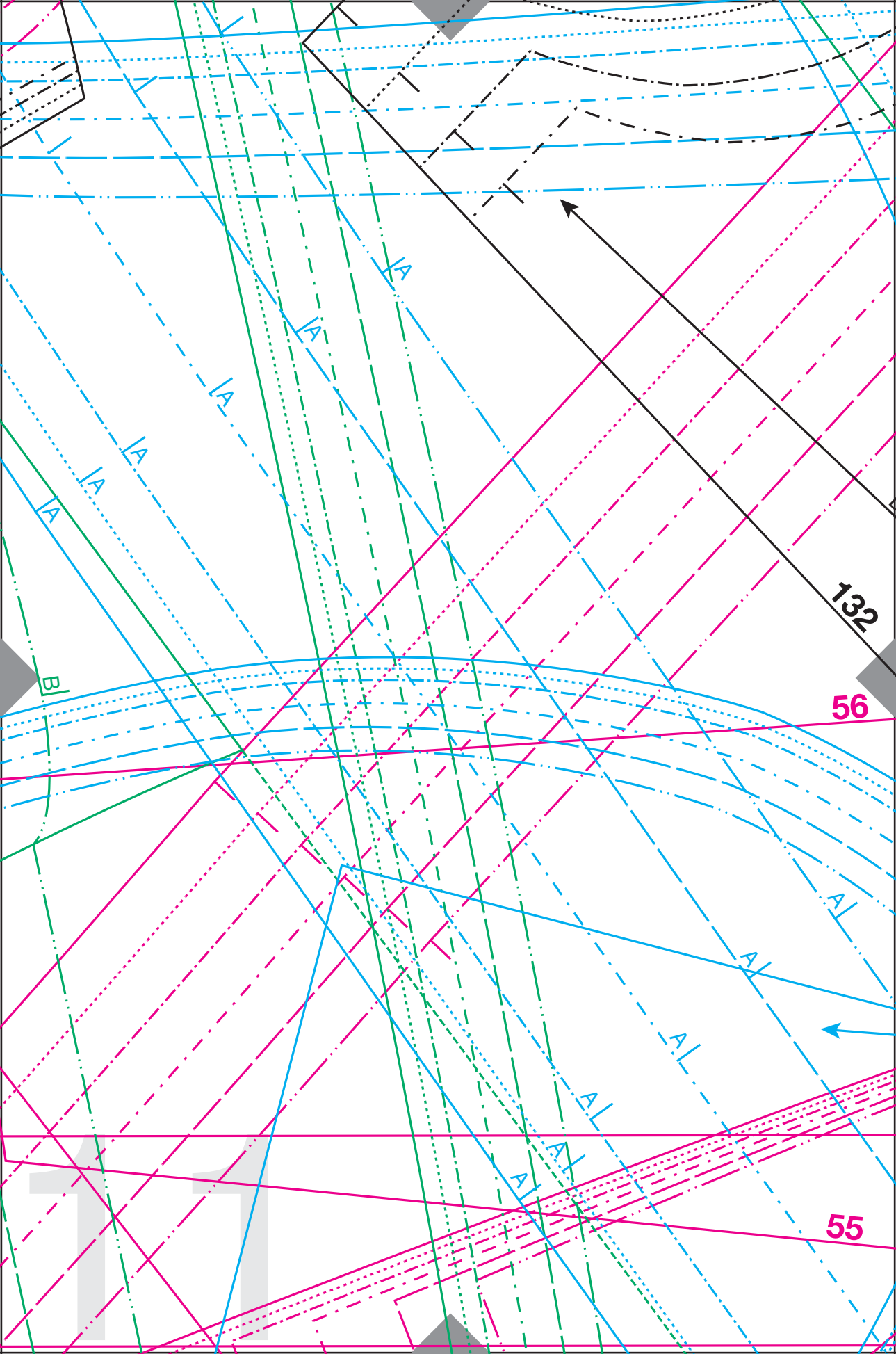

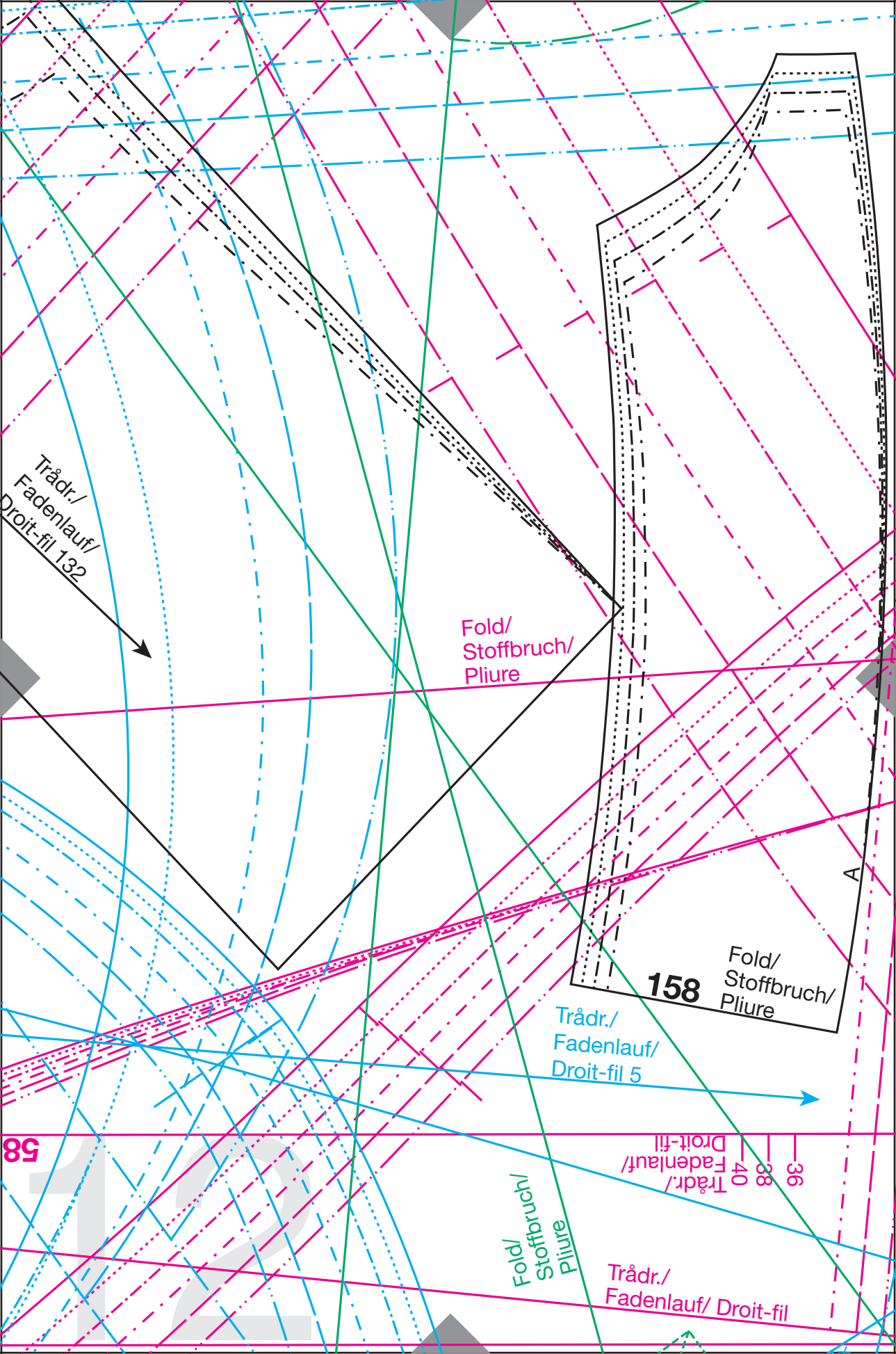

Trådr./  
Fadenlauf/  
Droit-fil 132

Fold/  
Stoffbruch/  
Pliure

**158**

Fold/  
Stoffbruch/  
Pliure

Trådr./  
Fadenlauf/  
Droit-fil 5

**58**

Trådr./  
Fadenlauf/  
Droit-fil  
36  
38  
40

Fold/  
Stoffbruch/  
Pliure

Trådr./  
Fadenlauf/  
Droit-fil

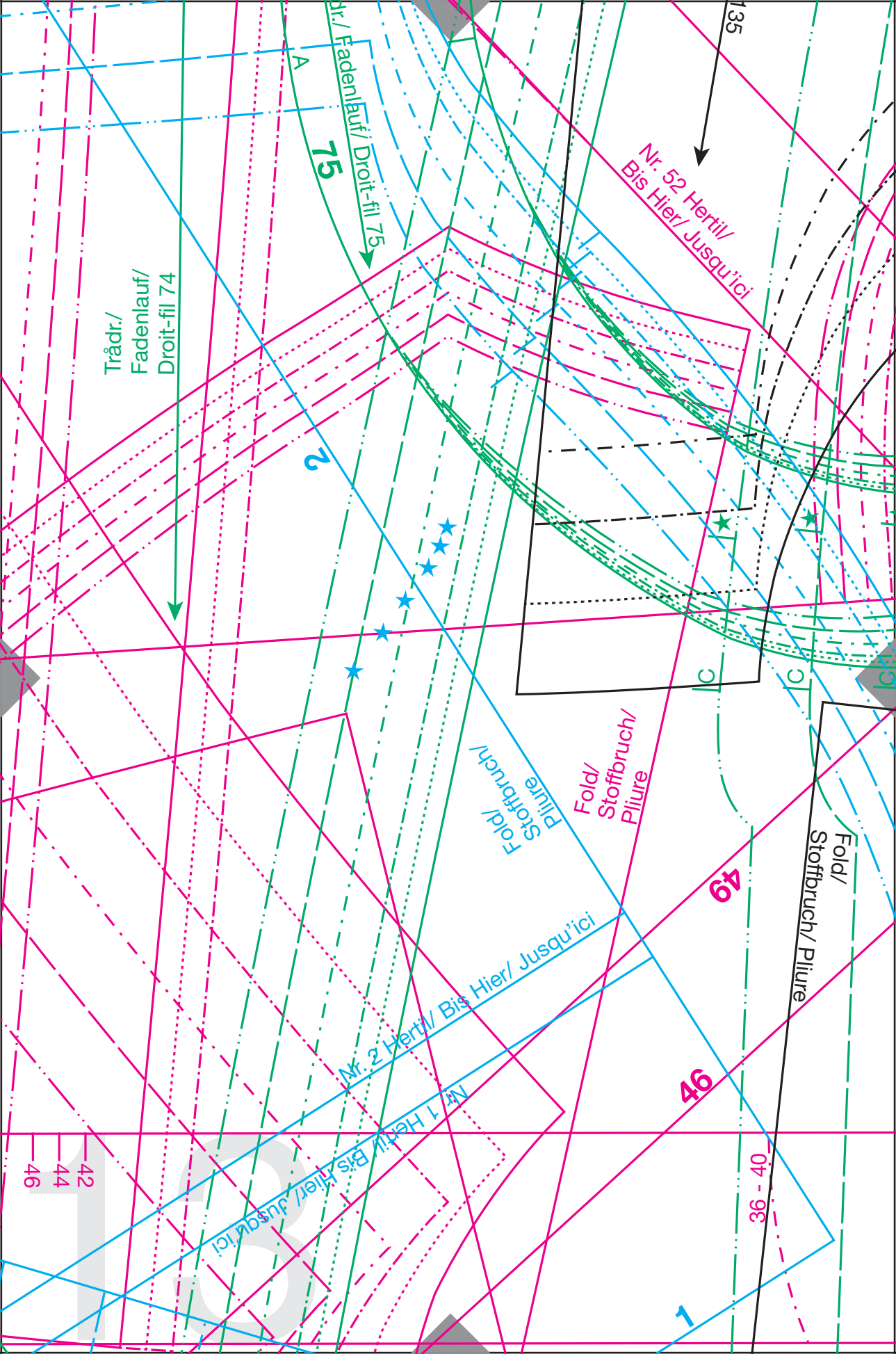

Trådr./  
Fadenlauf/  
Droit-fil 74

2

75

Trådr./ Fadenlauf/ Droit-fil 75

Nr. 52 Hertil/  
Bis Hier/ Jusqu'ici

Fold/  
Stoffbruch/  
Pliure

Fold/  
Stoffbruch/  
Pliure

Fold/  
Stoffbruch/  
Pliure

Nr. 2 Hertil/ Bis Hier/ Jusqu'ici

Nr. 1 Hertil/ Bis Hier/ Jusqu'ici

49

46

36 - 38

42  
44  
46

1

135

A

C

C

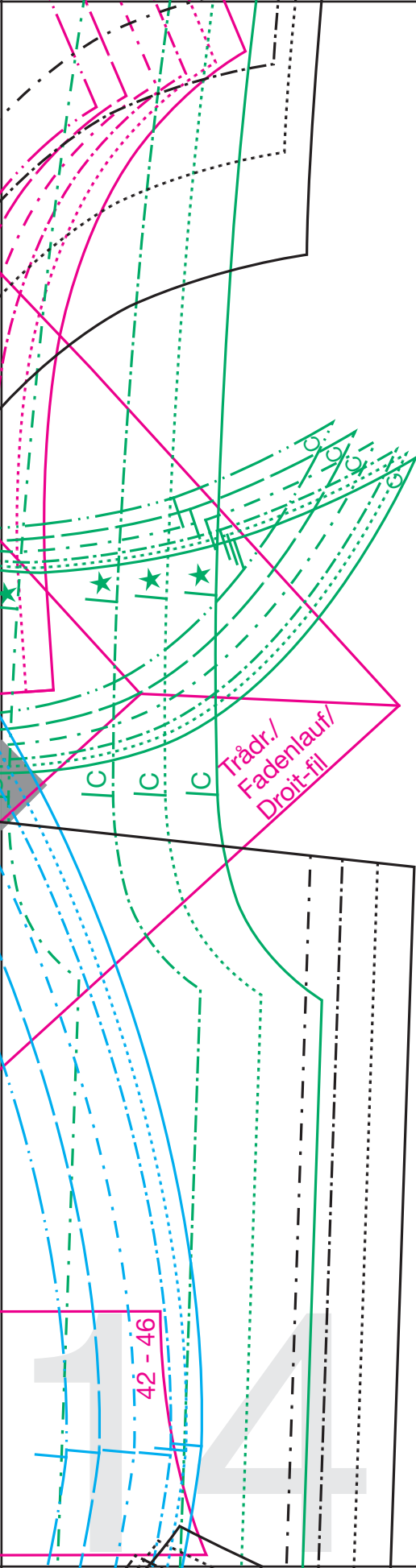

1 55 58 46 158 49 56 132 2 111 5 75

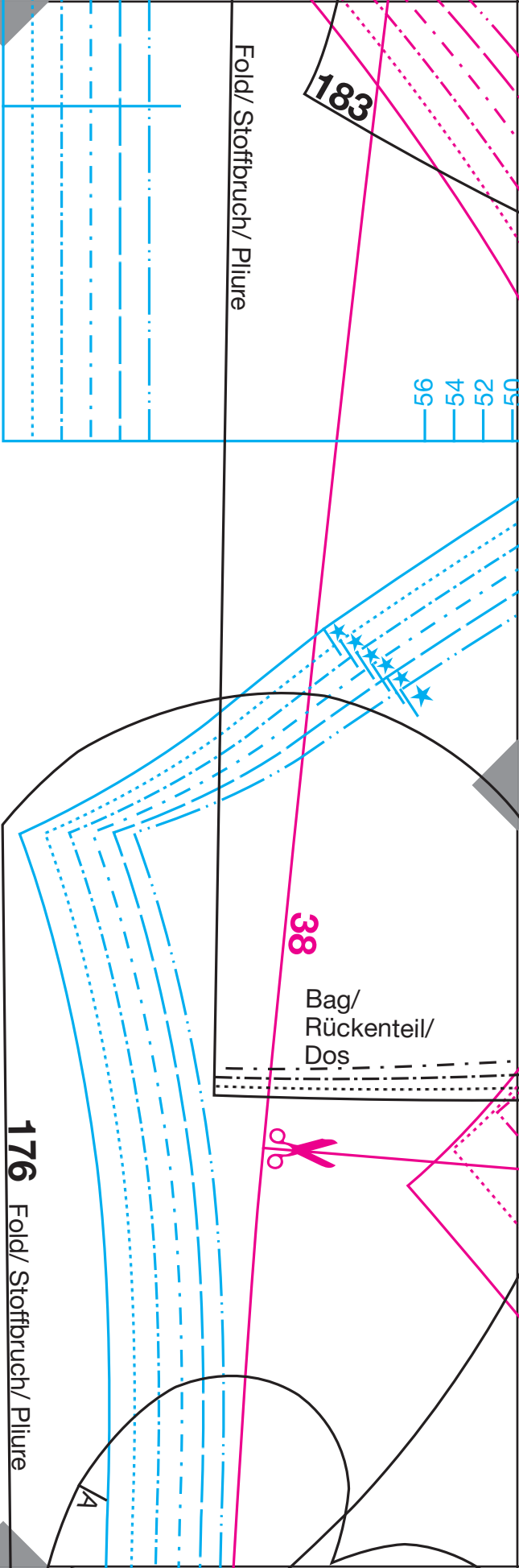

Fold/ Stoffbruch/ Pliure

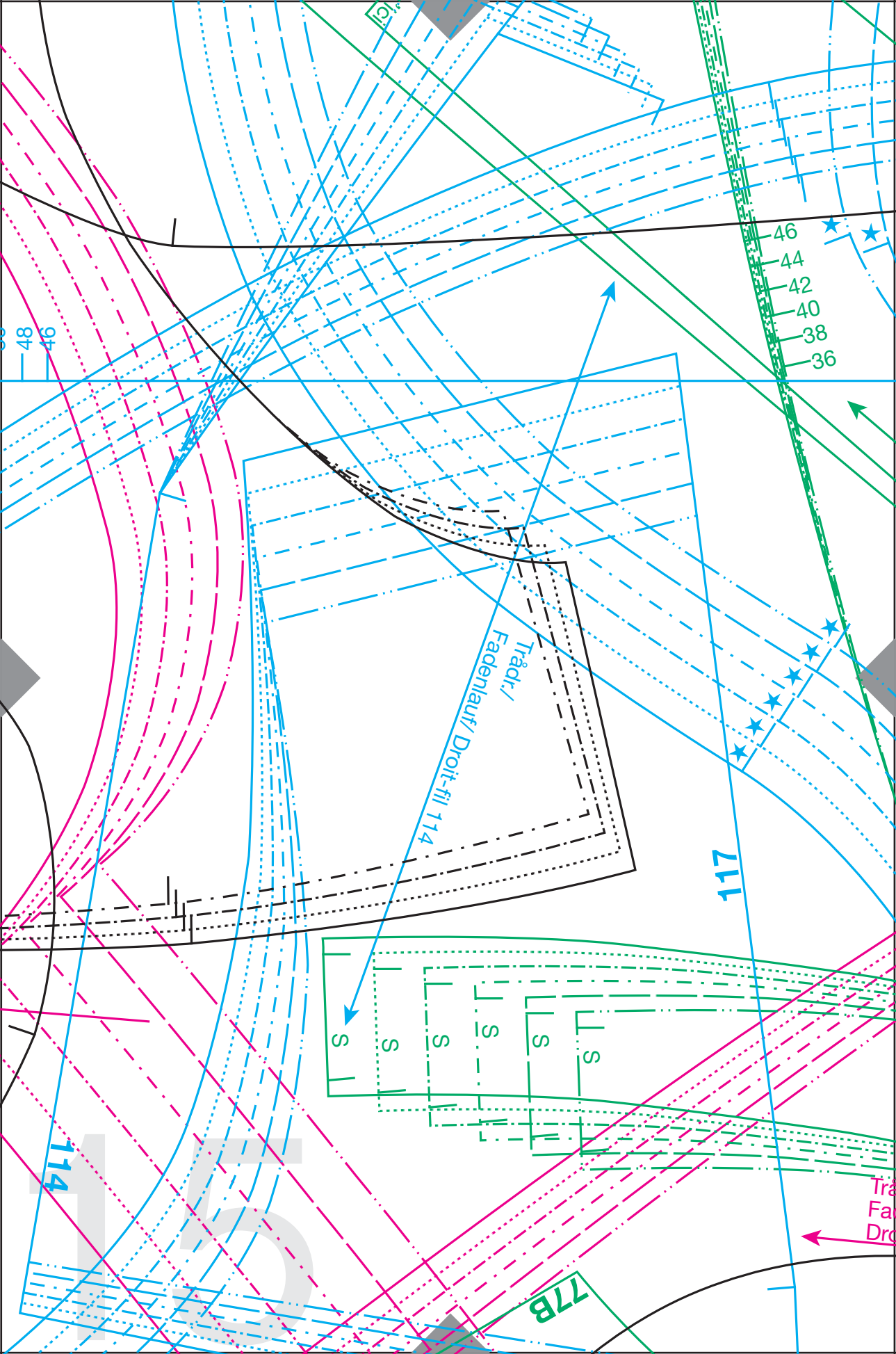



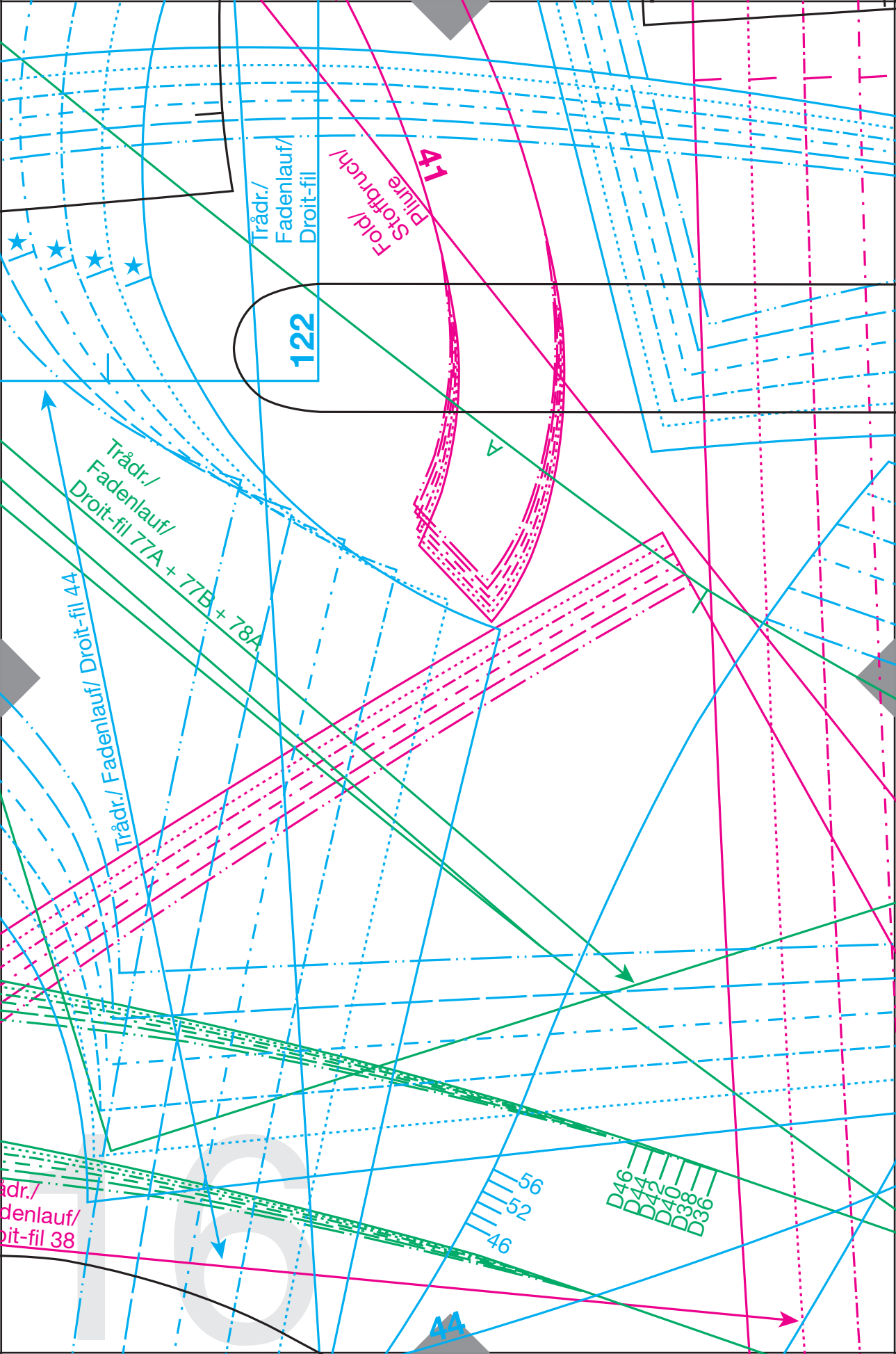

115

181

Trädr/  
Fadenlauf/  
Droit-fil 120

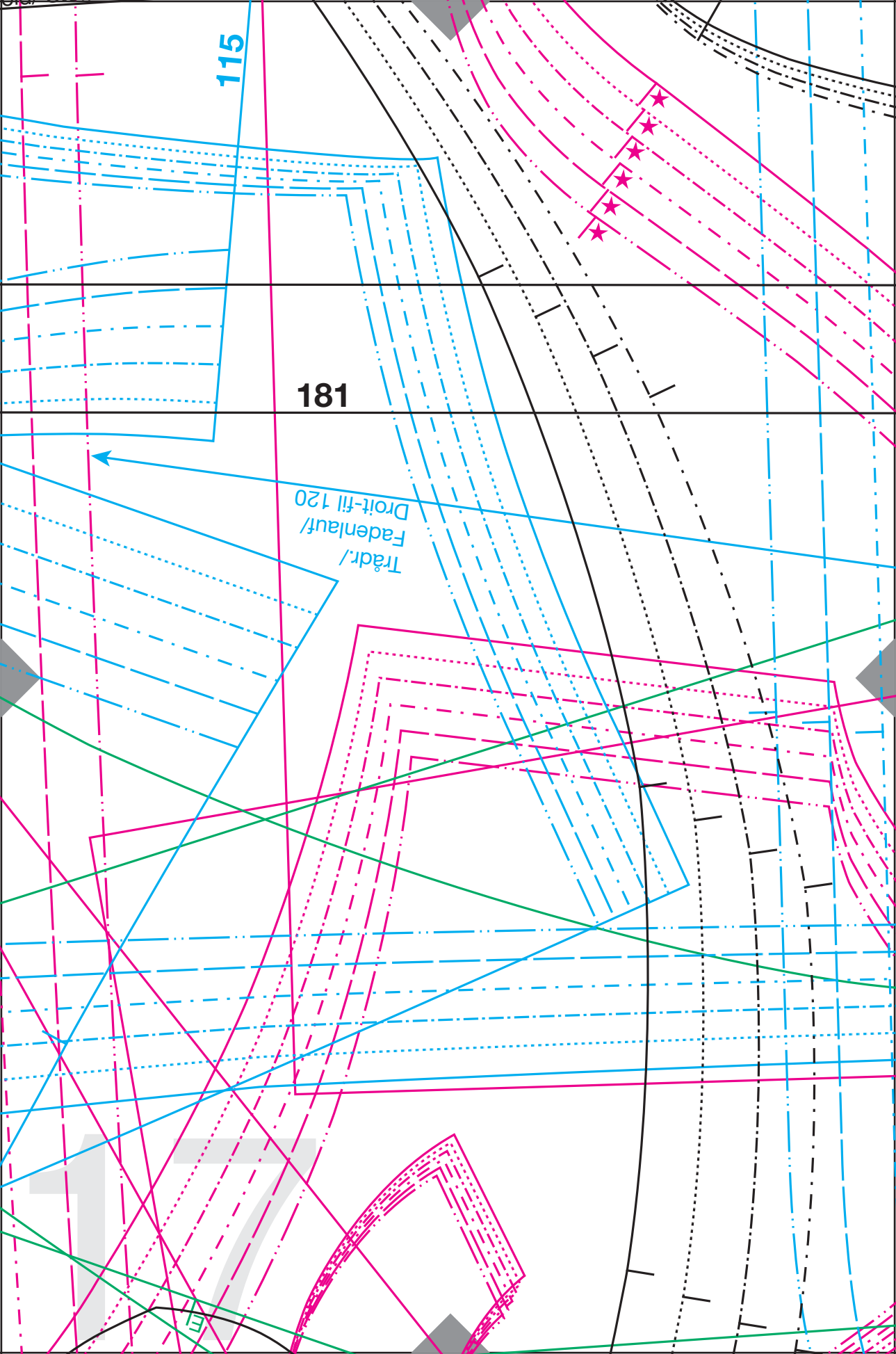

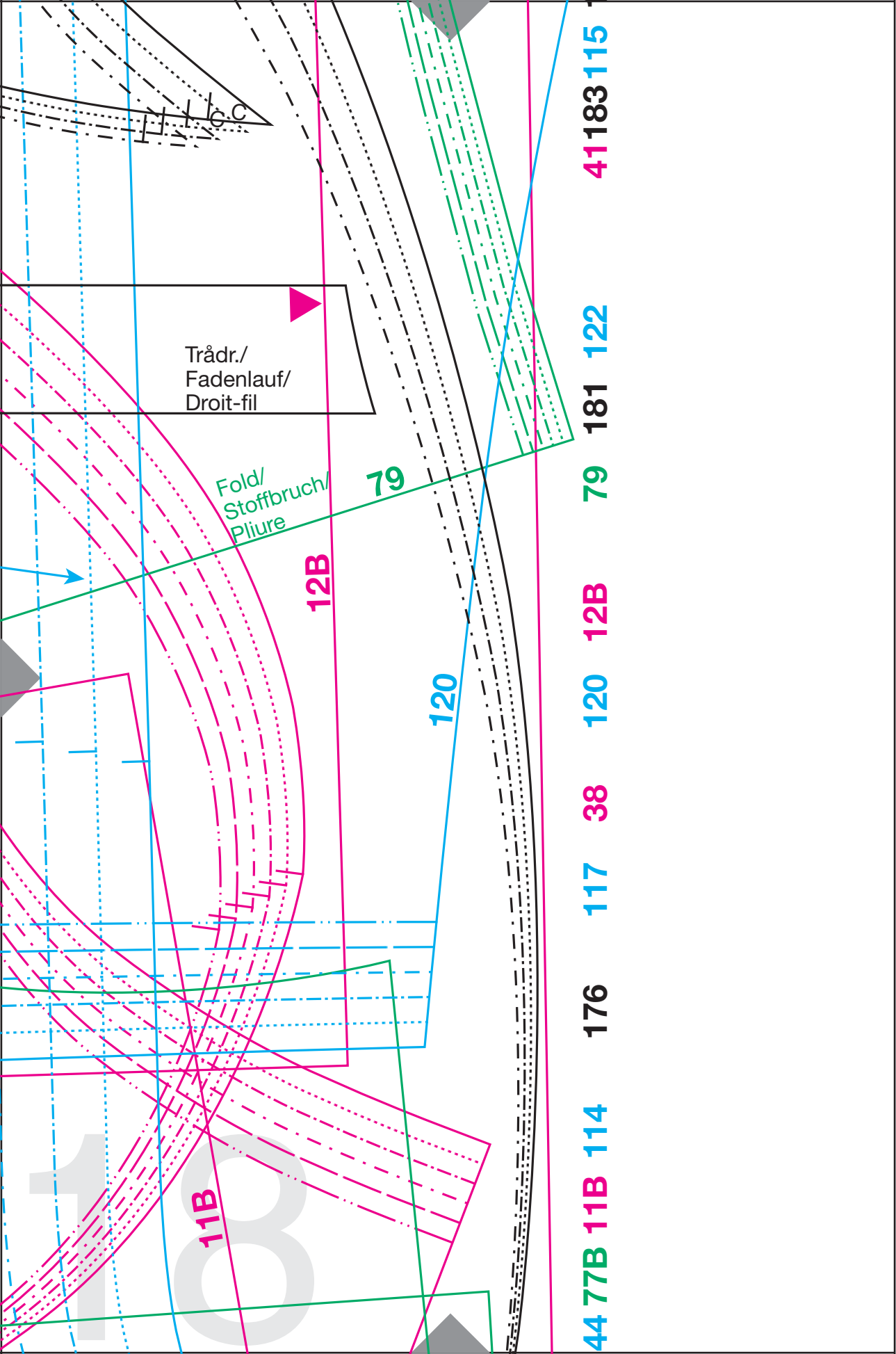

8 + 116  
8 + 140

9

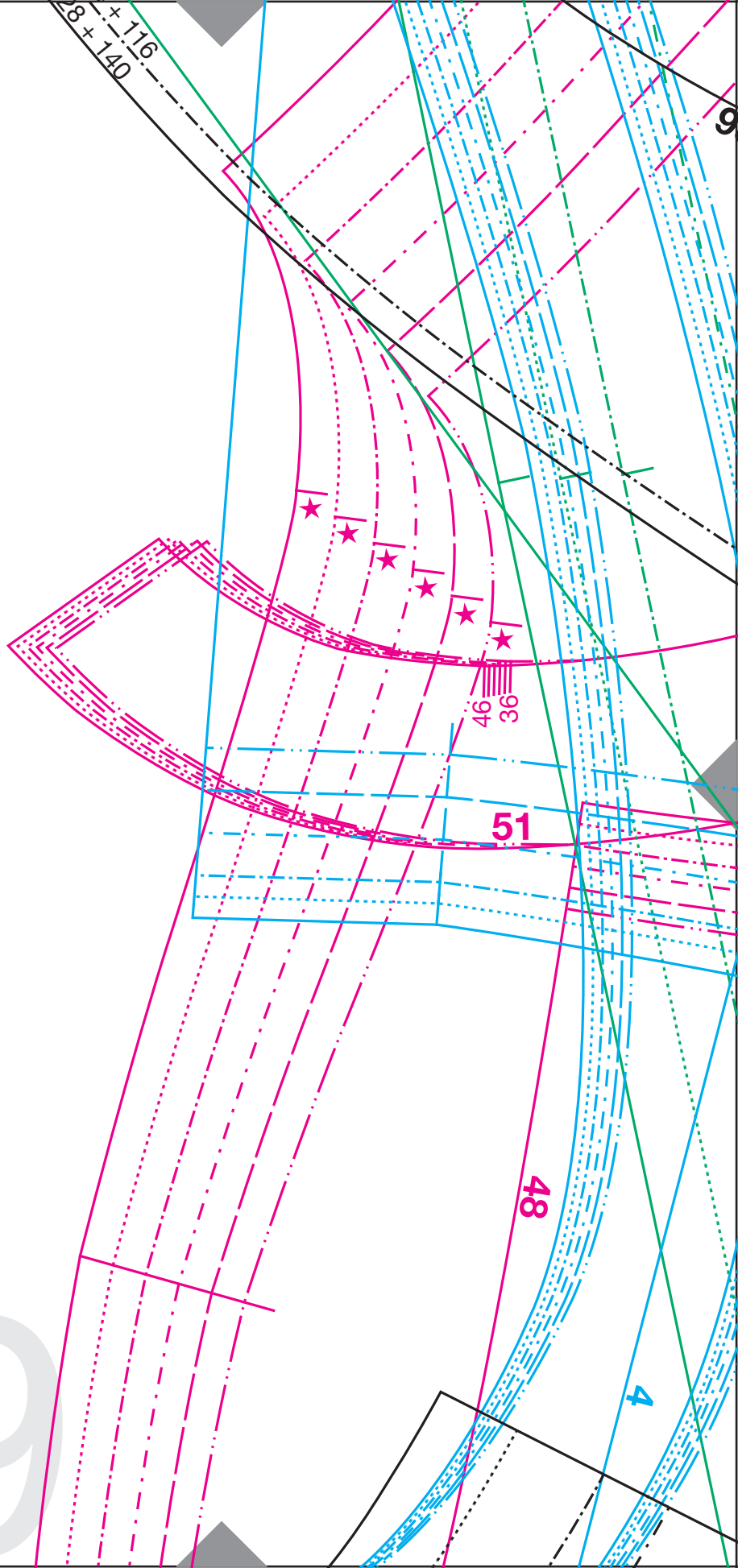

19

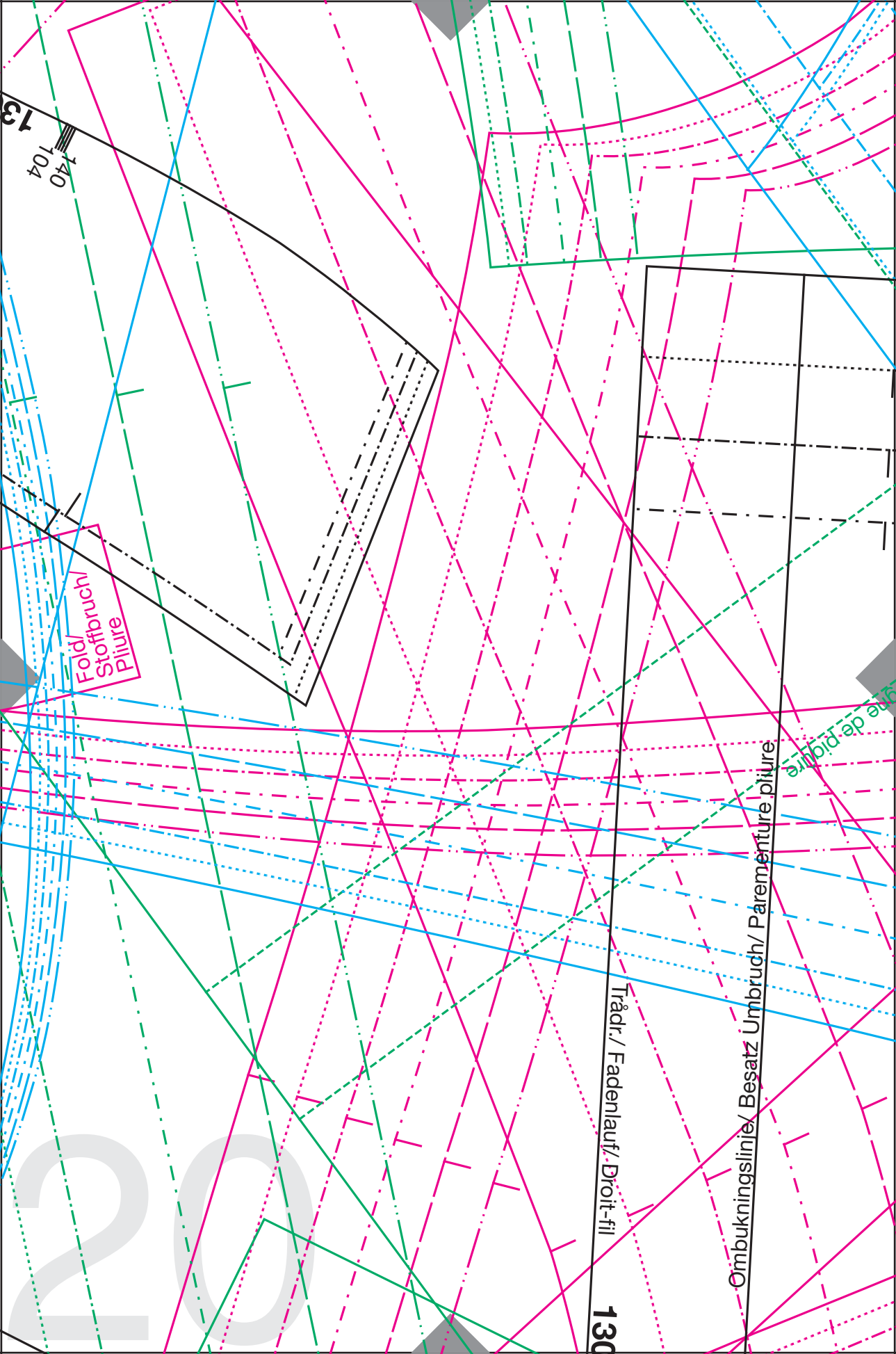

13

140  
104

Fold/  
Stoffbruch/  
Pliure

Trådr./ Fadenlauf/ Droit-fil

130

Ombukningslinje/ Besatz Umbruch/ Parementure pliure

ligne de pliure

74

Sylinje/Steppinje/Lit

Fold/  
Stoffbruch/  
Plüre

Trådr/  
Fadenlauf/  
Droit-fil

S

Hertil/ Bis Her/ Jusqu'ici

BXS+S  
BM+L  
XL+XL  
M+L  
S+S

24

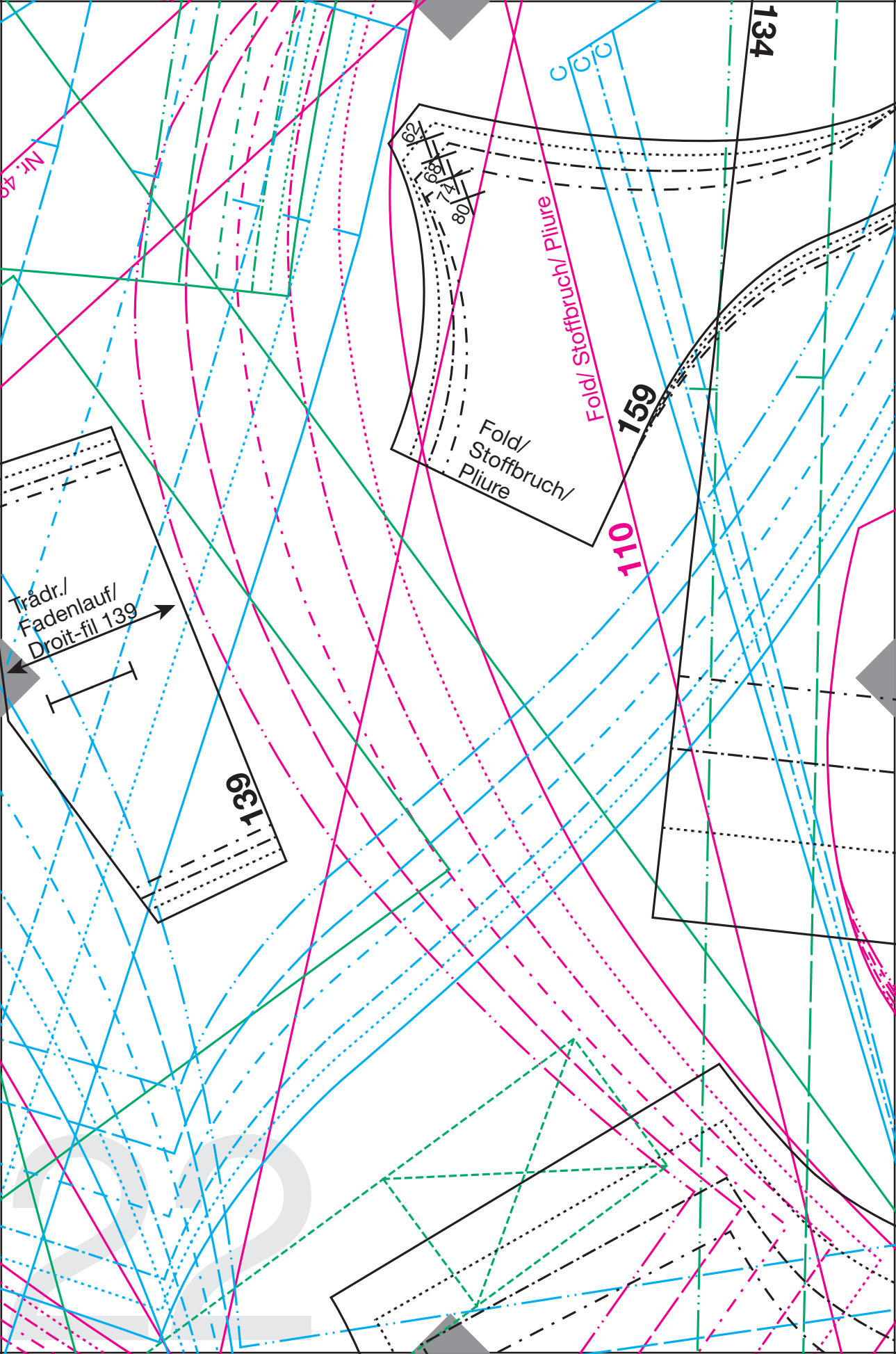

134

Fold/ Stoffbruch/ Pliure

159

110

Fold/  
Stoffbruch/  
Pliure

Tråd./  
Fadenlauf/  
Droit-fil 139

139

Nr. 49

62  
68  
80

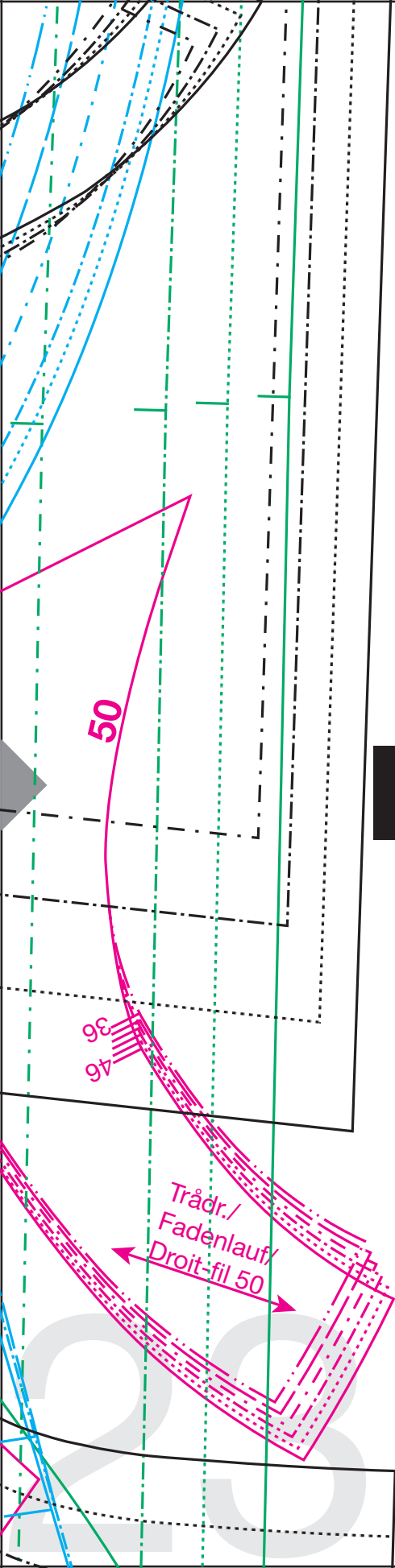

130

4

48

139

51

**1B**

50

110

159

74

136

134

**81B**

179

Trådr./  
Fadenlauf/  
Droit-fil 179

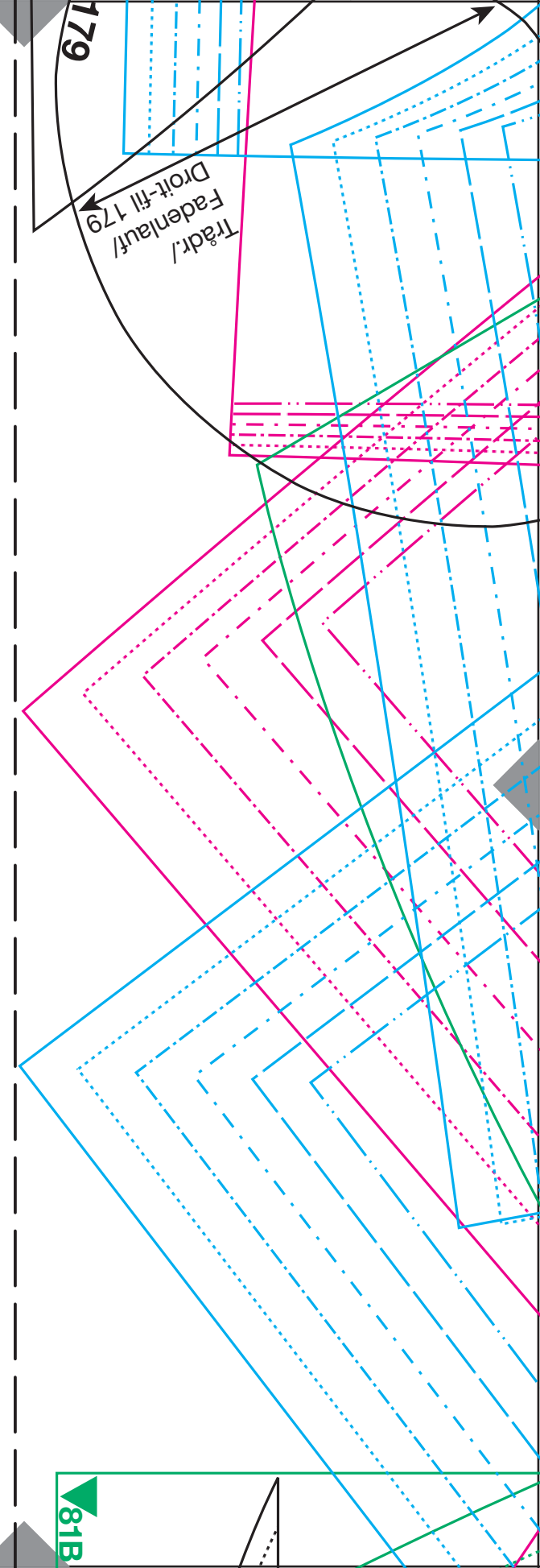



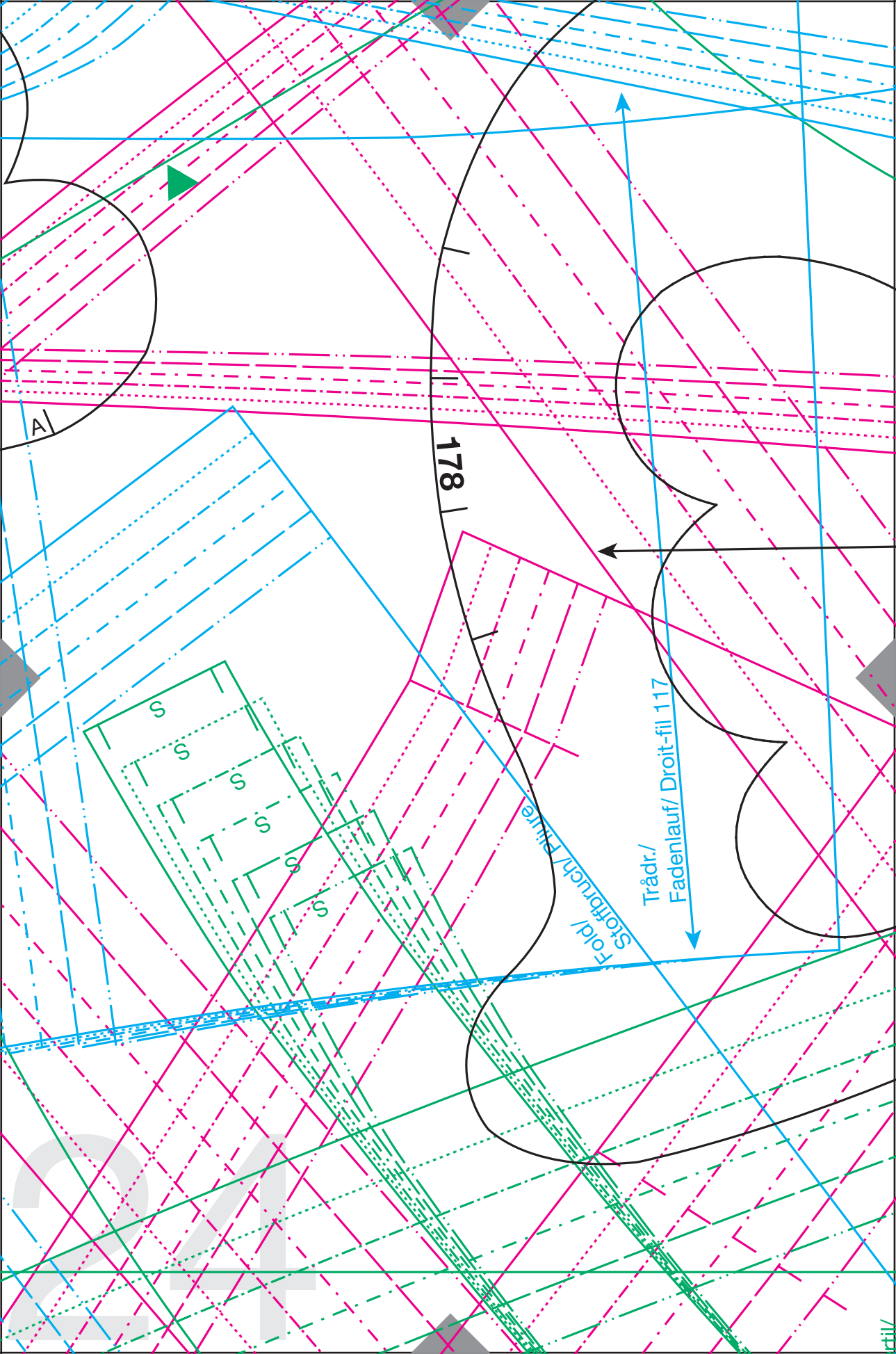

A|

178

Fold/  
Stöffruchl/ Fülle

Trådr./  
Fadenlauf/ Droit-fil 117

S  
S  
S  
S  
S

24

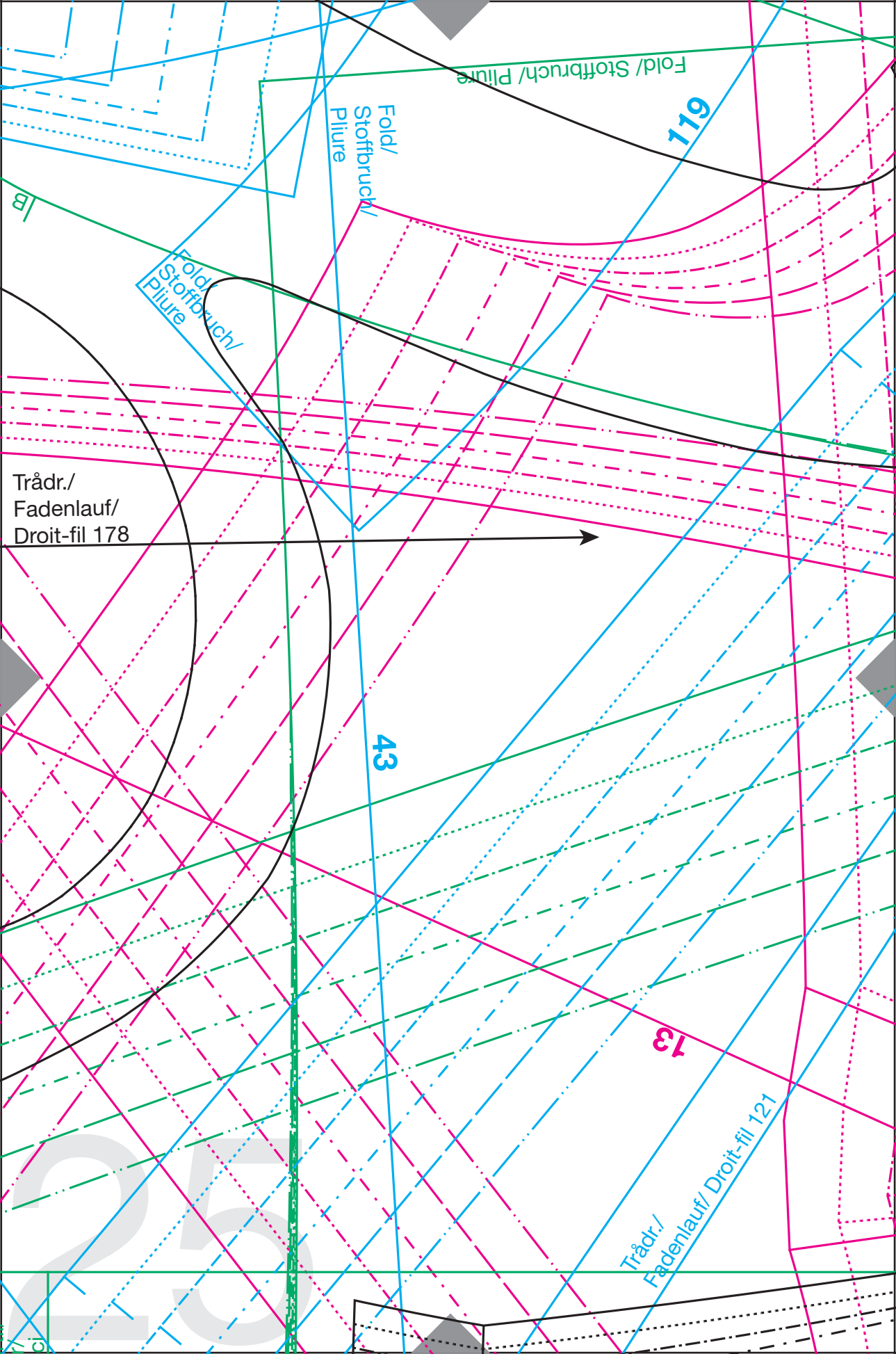

119

Fold/  
Stoffbruch/  
Pliure

Fold/  
Stoffbruch/  
Pliure

Trådr./  
Fadenlauf/  
Droit-fil 178

43

13

Trådr./  
Fadenlauf/  
Droit-fil 121

10

25

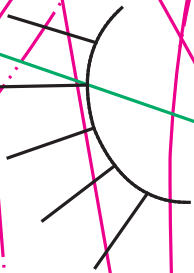
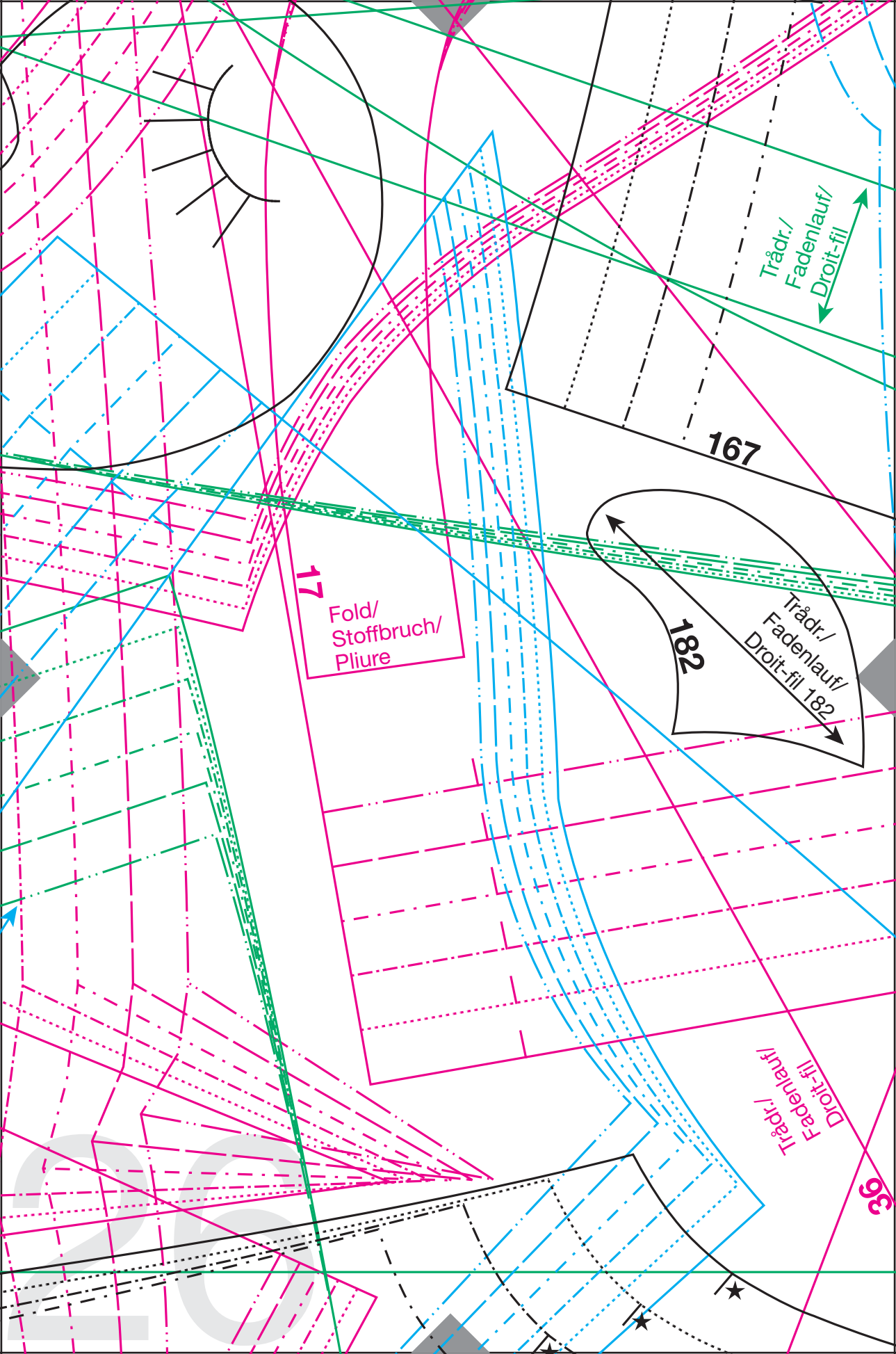

17

Fold/  
Stoffbruch/  
Pliure

167

Trådr./  
Fadenlauf/  
Droit-fil

182

Trådr./  
Fadenlauf/  
Droit-fil 182

Trådr./  
Fadenlauf/  
Droit-fil

36

2020

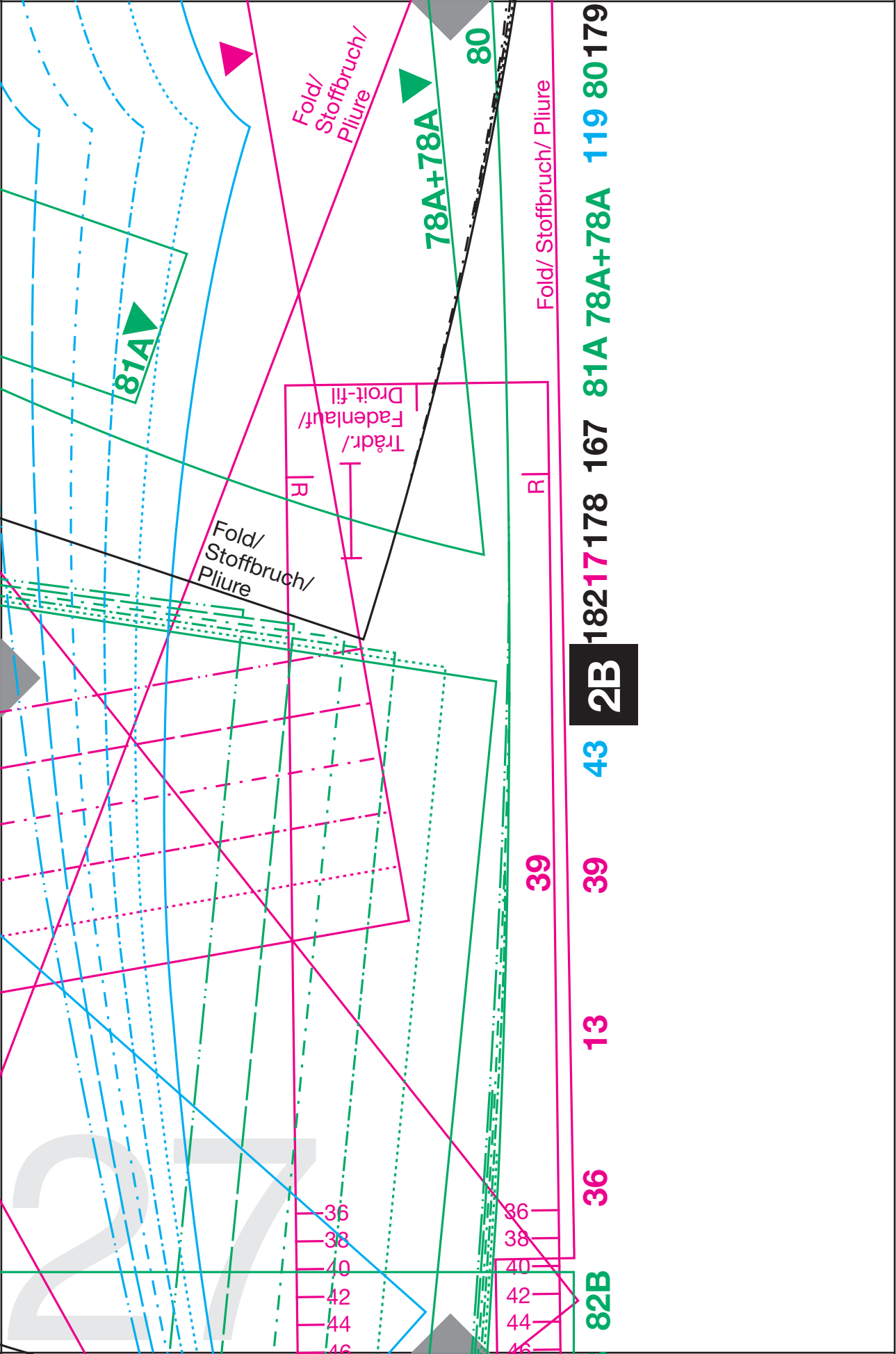

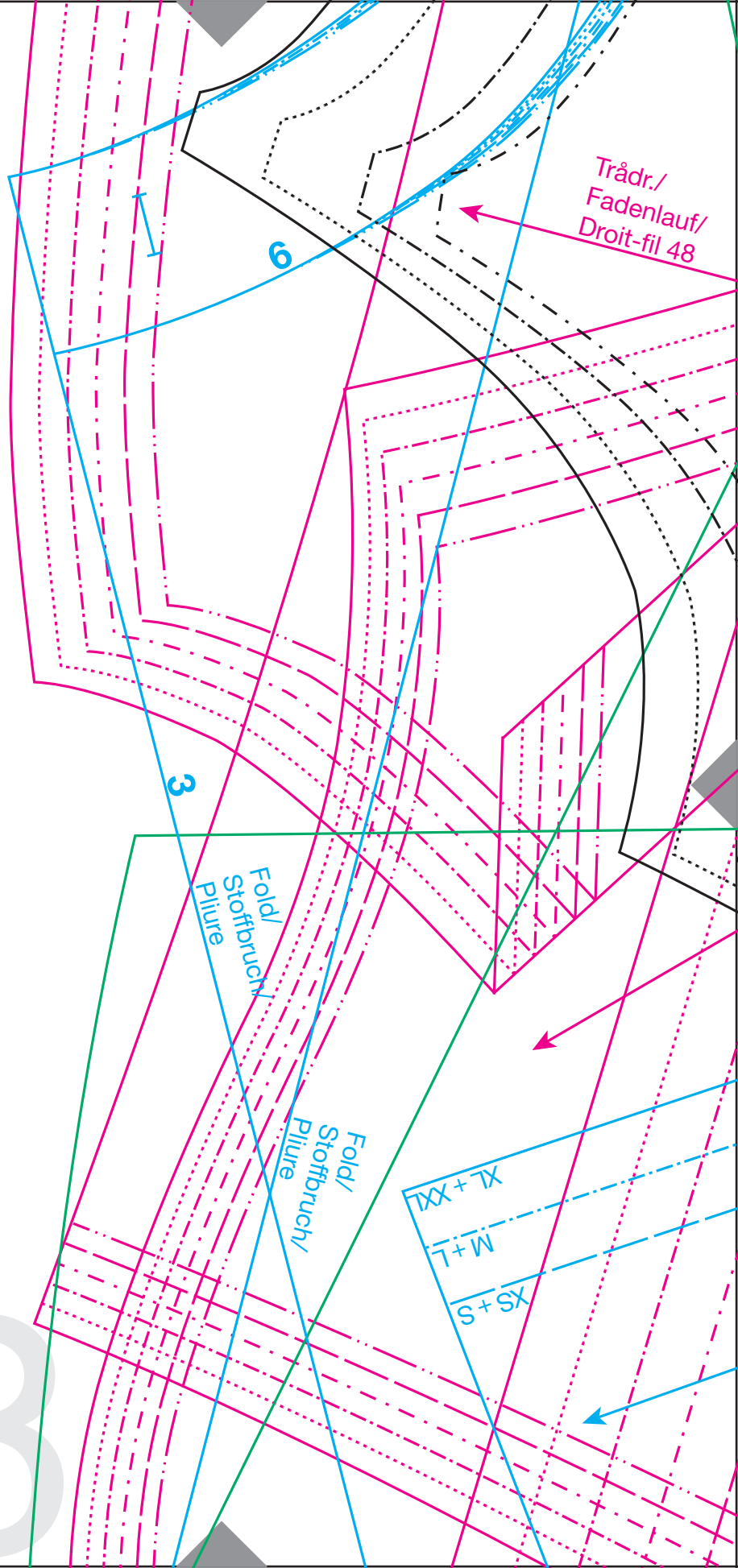

173

Fold/  
Stoffbruch/  
Plure

Tråd./ Fadenlauf/  
Droit-fil 57

Tråd./  
Fadenlauf/  
Droit-fil 7

f/ Droit-fil 1311

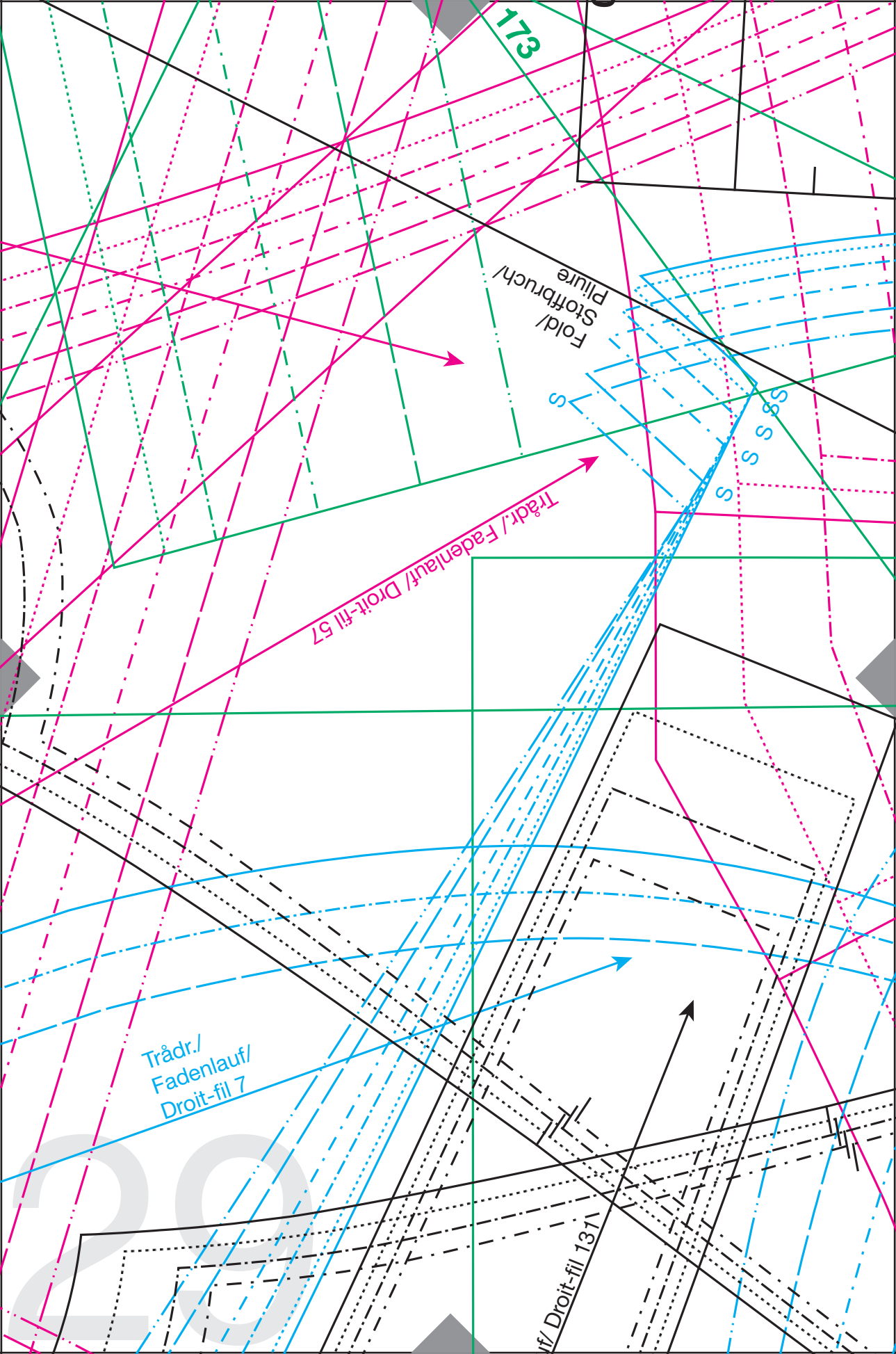

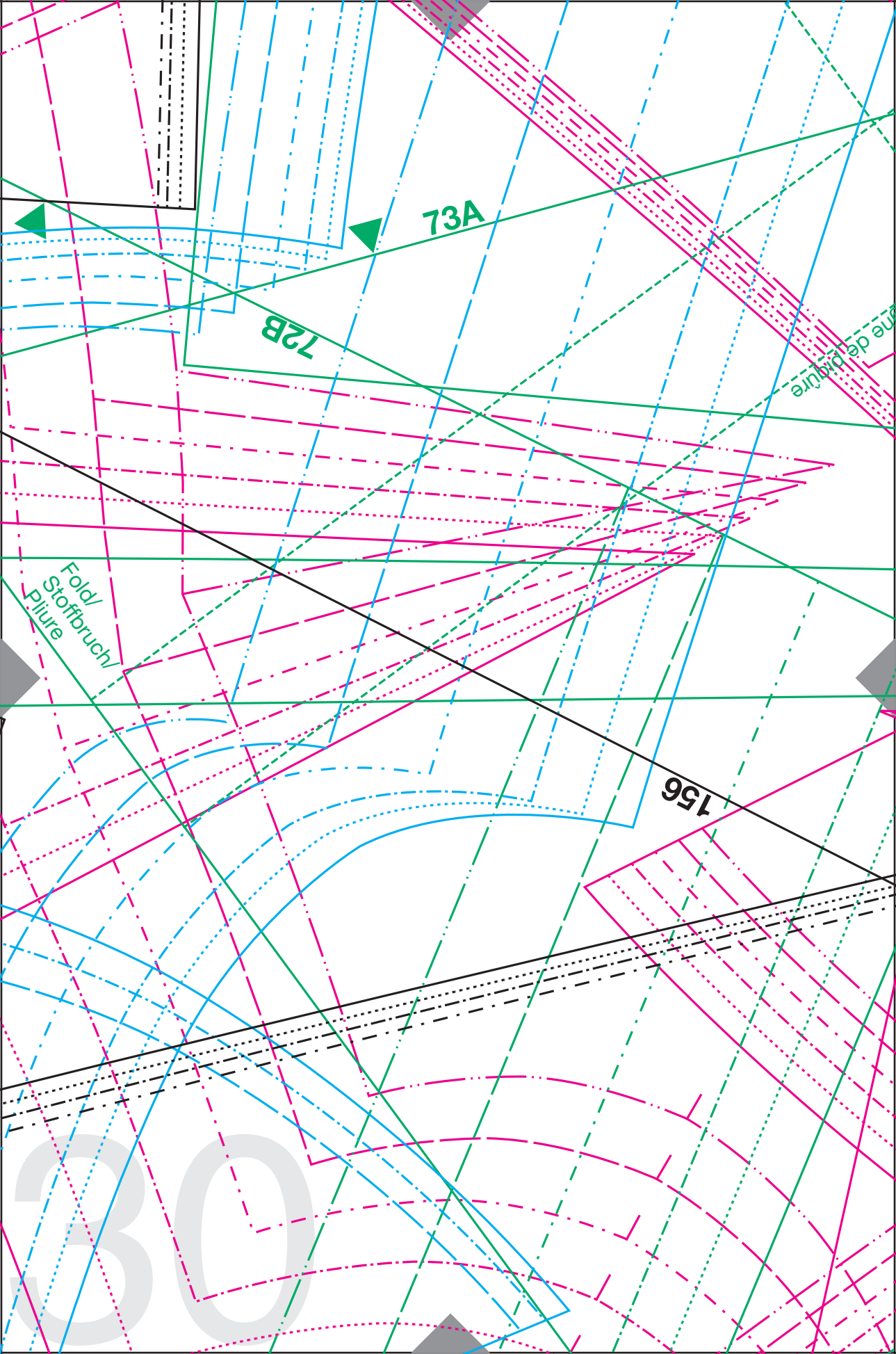

73A

72B

156

Fold/  
Stoffbruch/  
Pliure

Zone de plisure

30

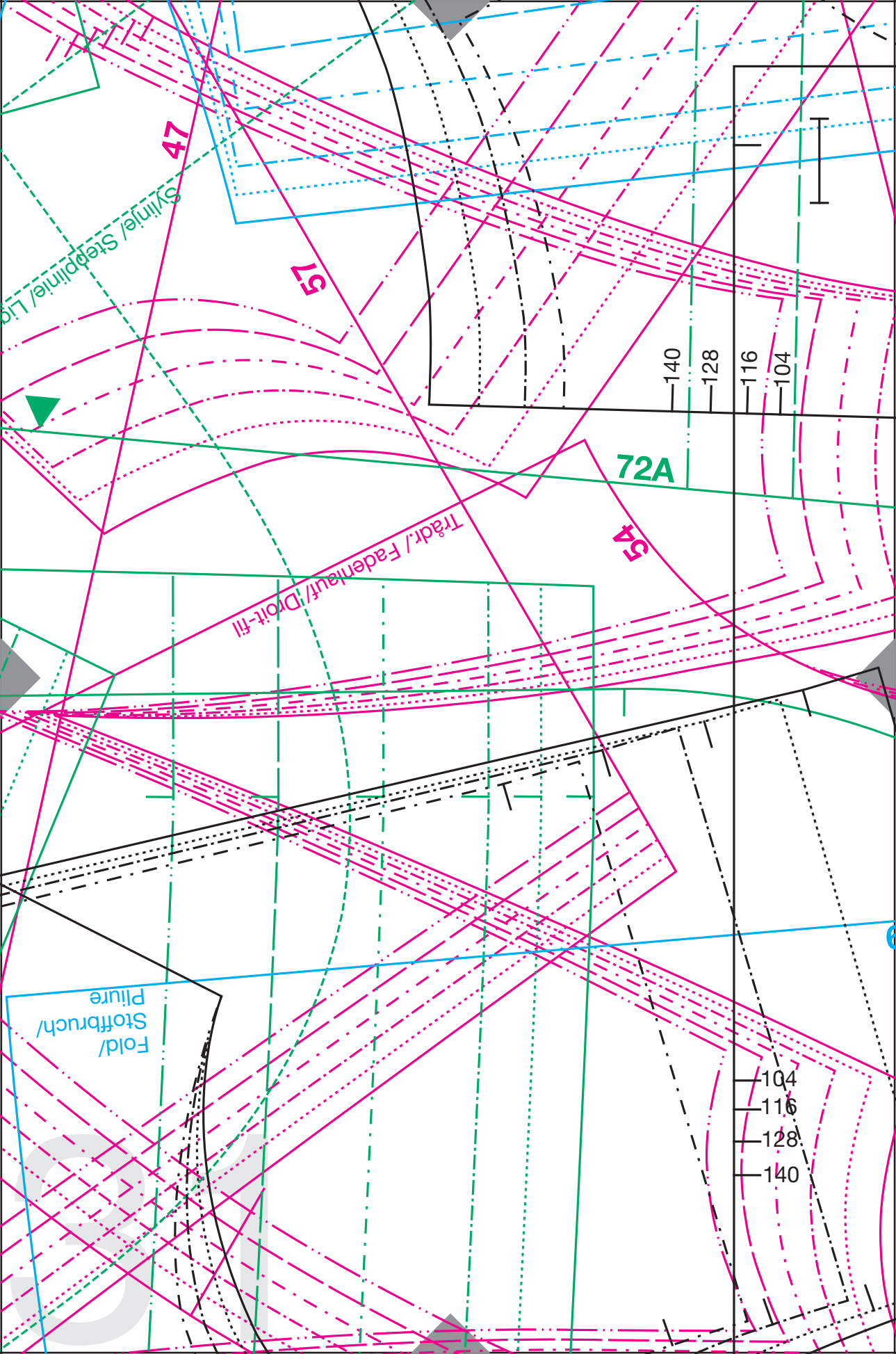



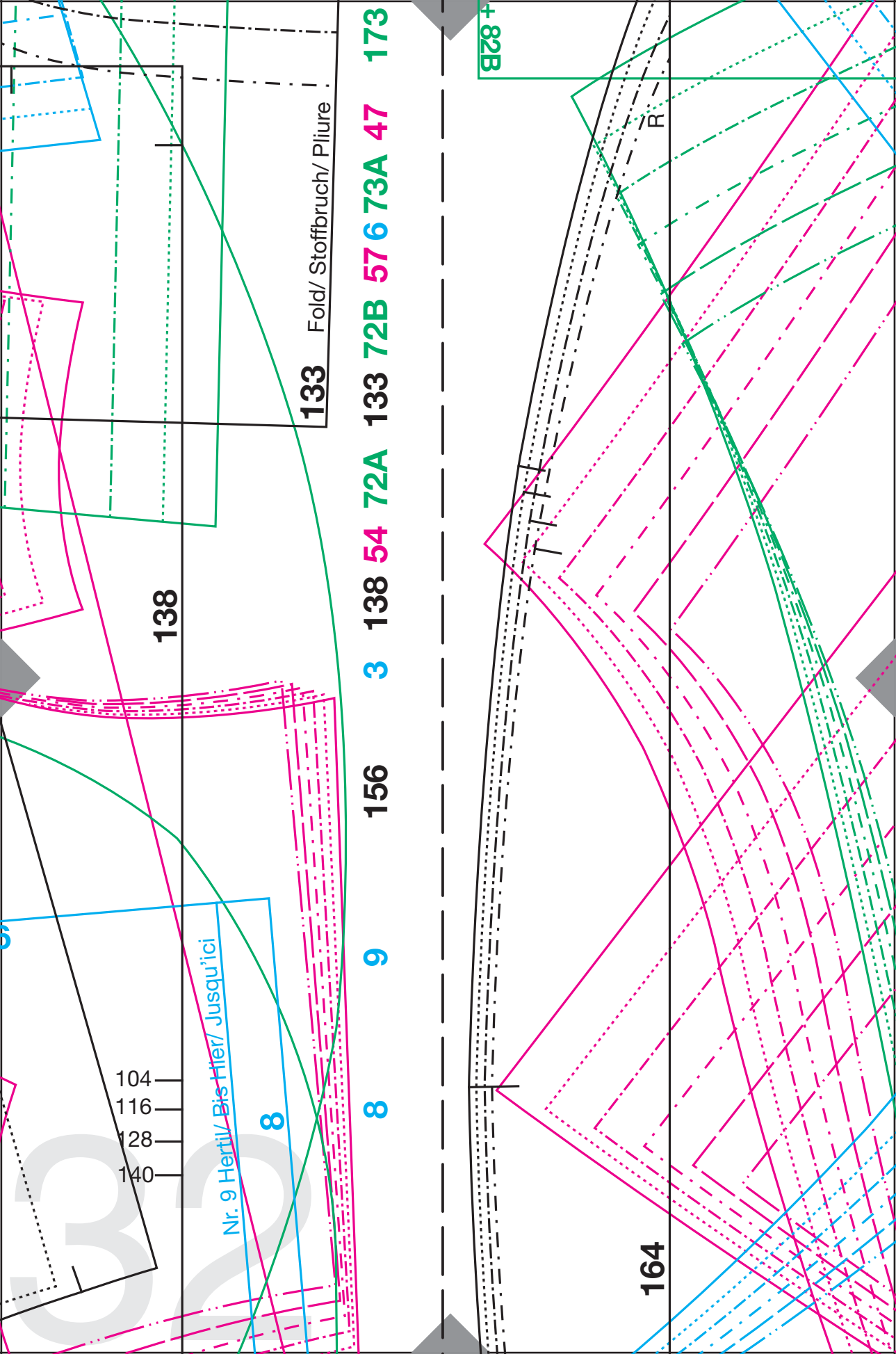

138

133 Fold/ Stoffbruch/ Pliure

104  
116  
128  
140

Nr. 9 Hertil/ Bis Hier/ Jusqu'ici

8

8

156

3

138 54 72A 133 72B 57 6 73A 47 173

164

+828B

161

121

Trädr./ Fadenlauf/ Droitt-fill 76

R/R  
R/R  
R/R  
R/R

ruch/

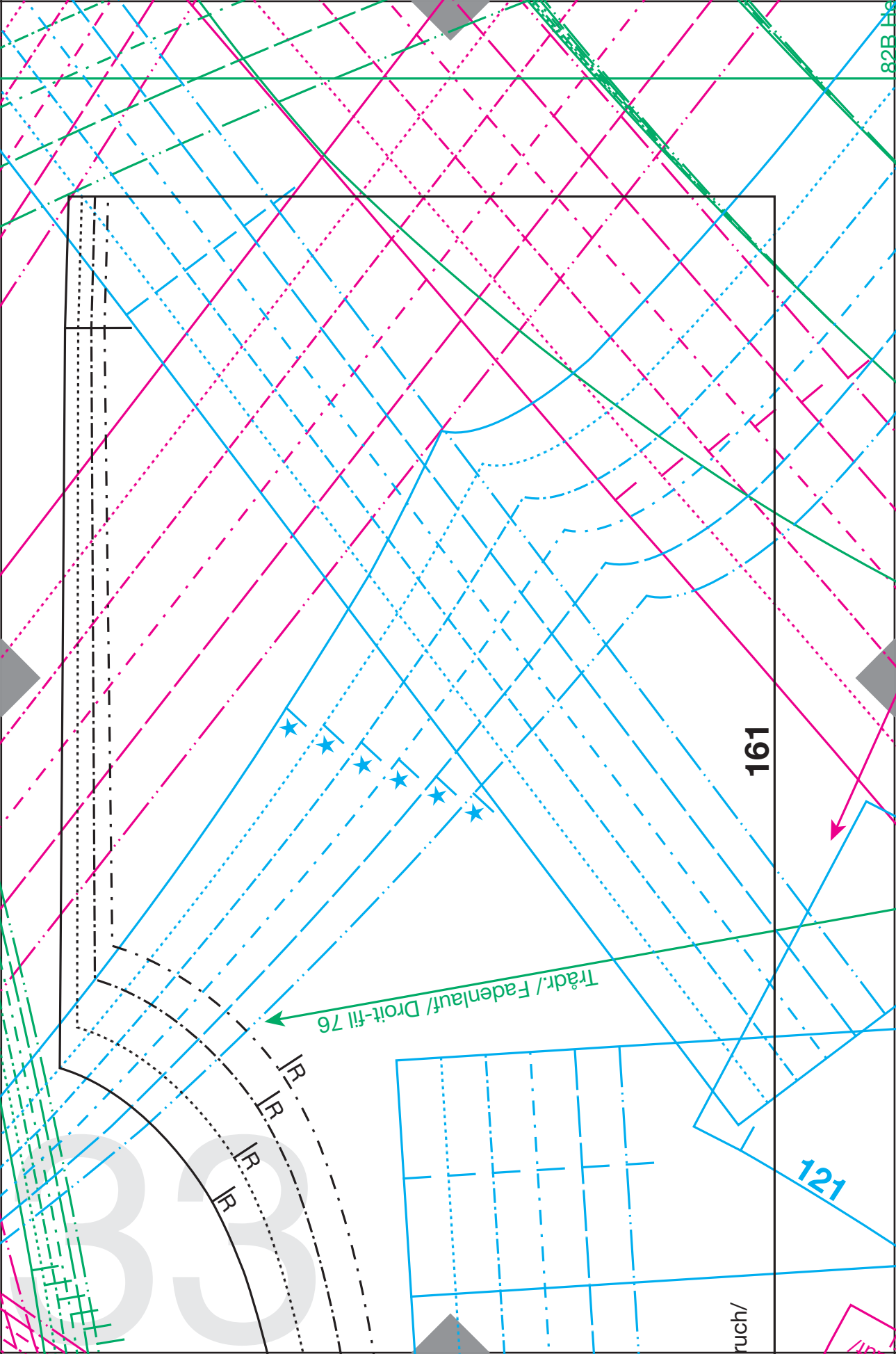

Bis Hie  
Jusqu'ici

C36  
C38  
C40  
C42  
C44  
C46

Fold/  
Stoffbruch/  
Pliure

83

Tradr/  
Fadenlauf/  
Droit-fil 13

116

Fold/ Stoffbruch/ Pliure

163

118

46  
52  
56

5

34

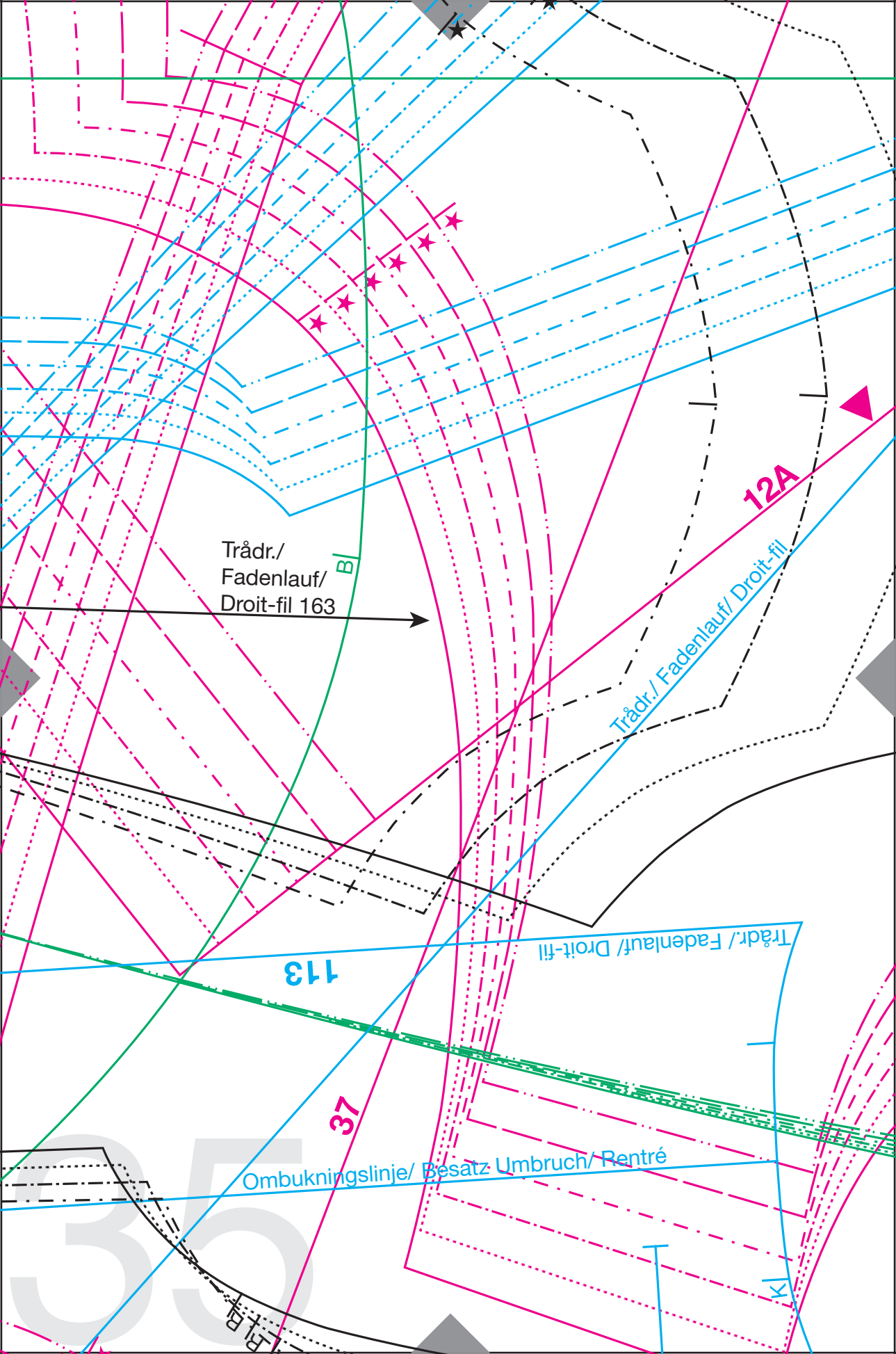

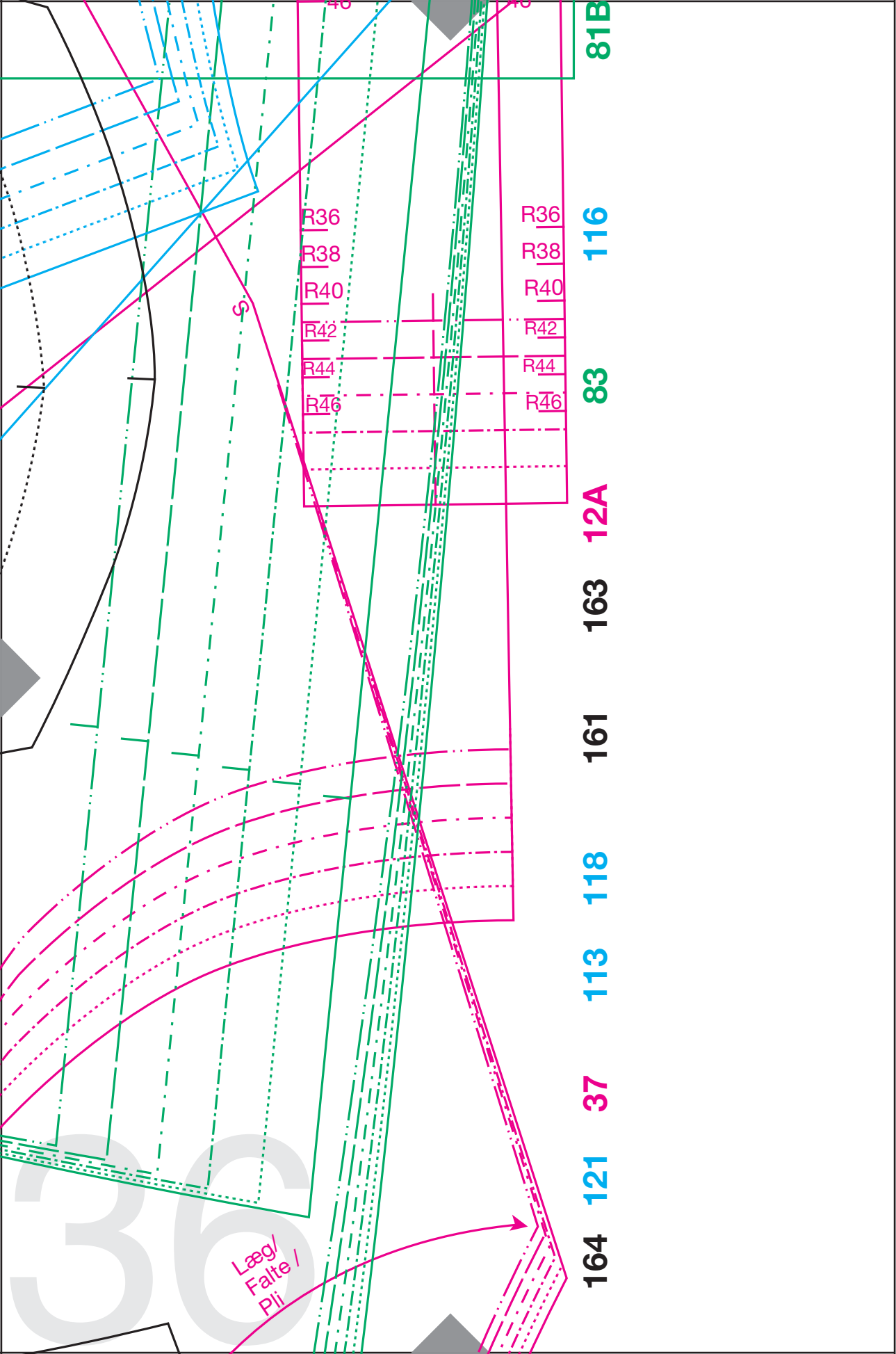

37

**1B** | 03/18 | 435



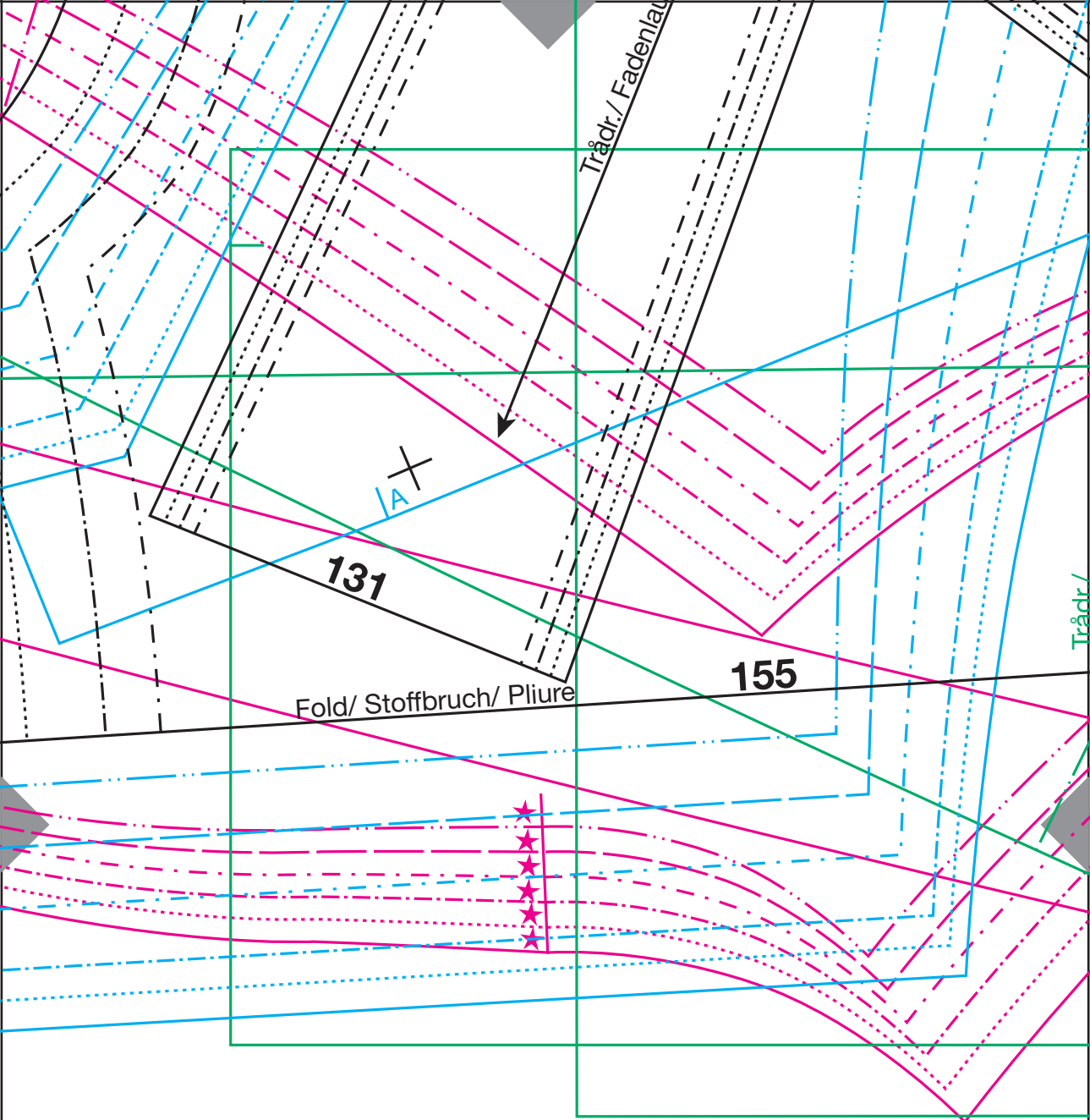

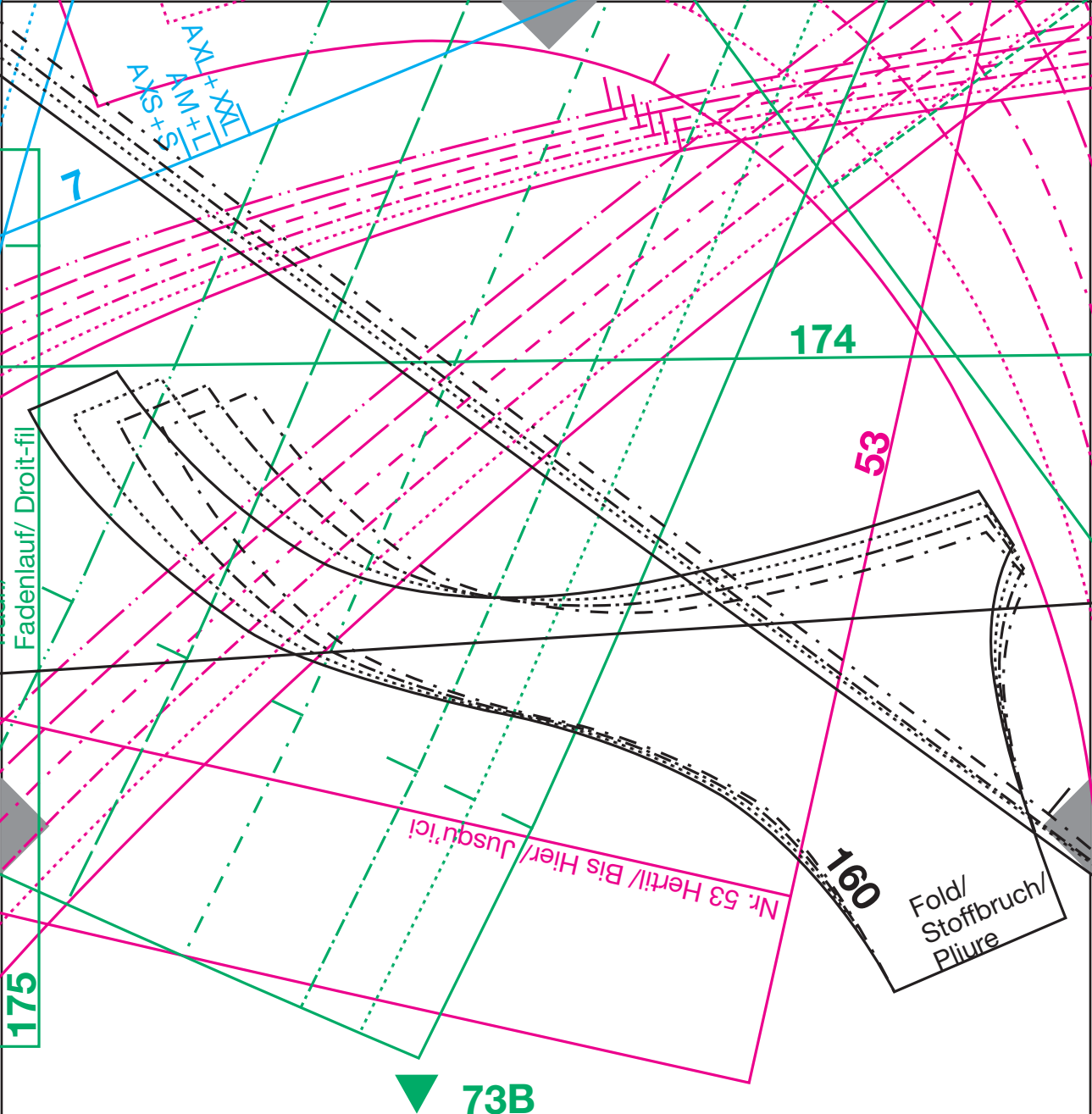



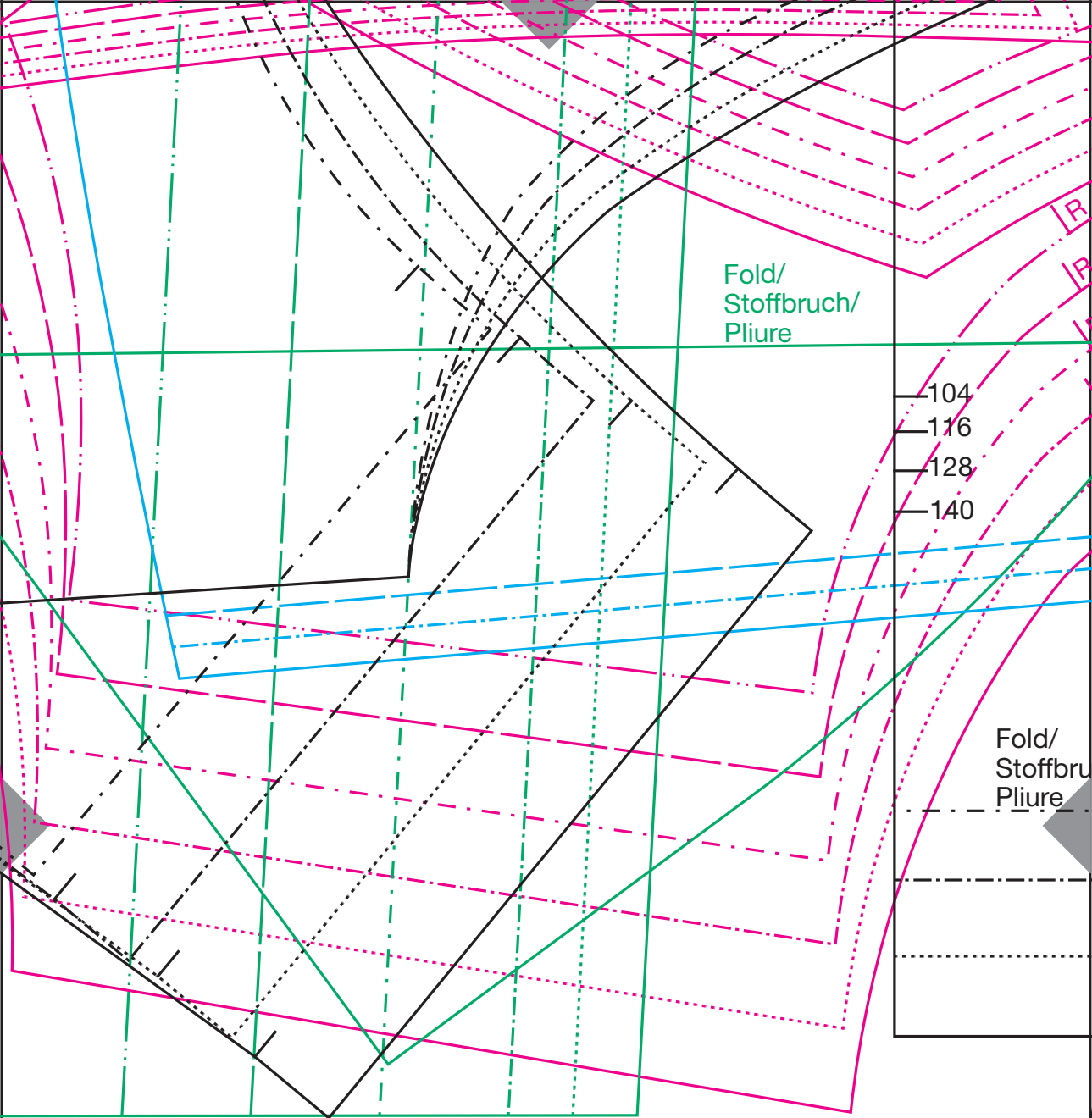

40

# 41

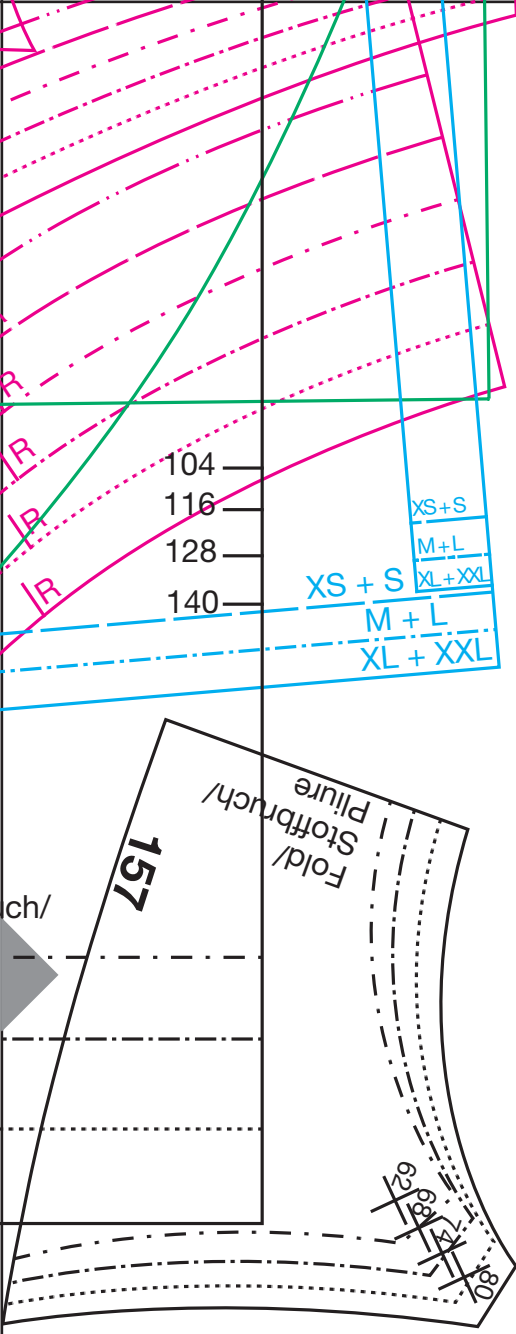

73B 175 160 157 155 131 53 174 7

2B 03/18 435

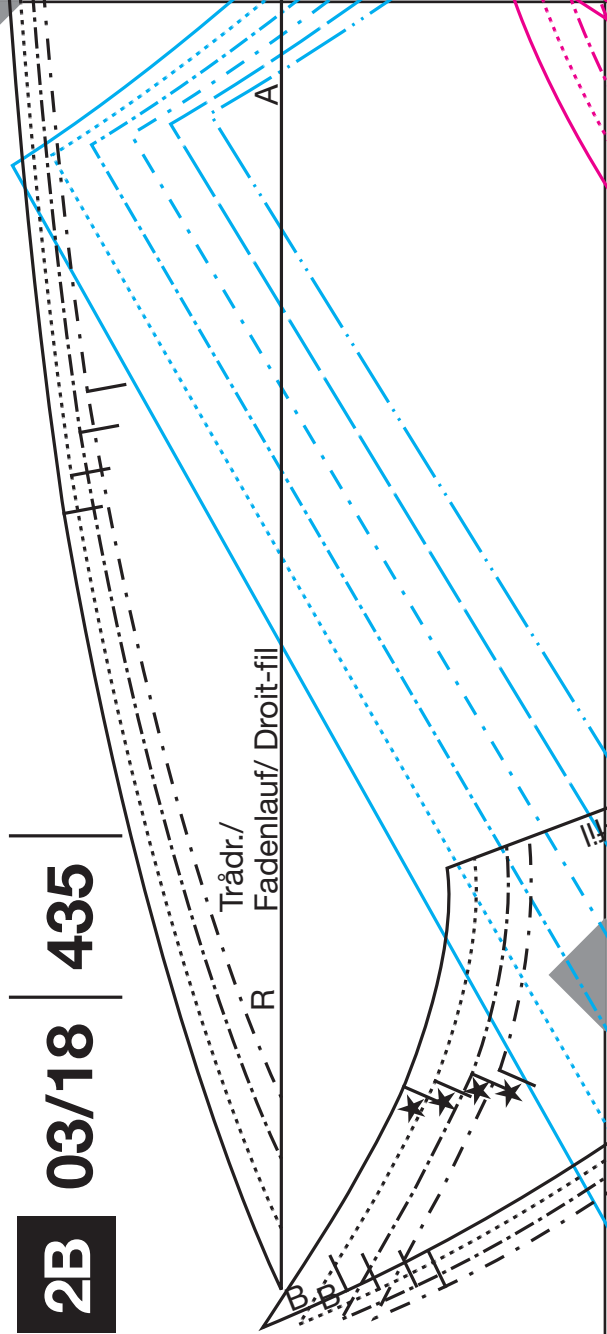

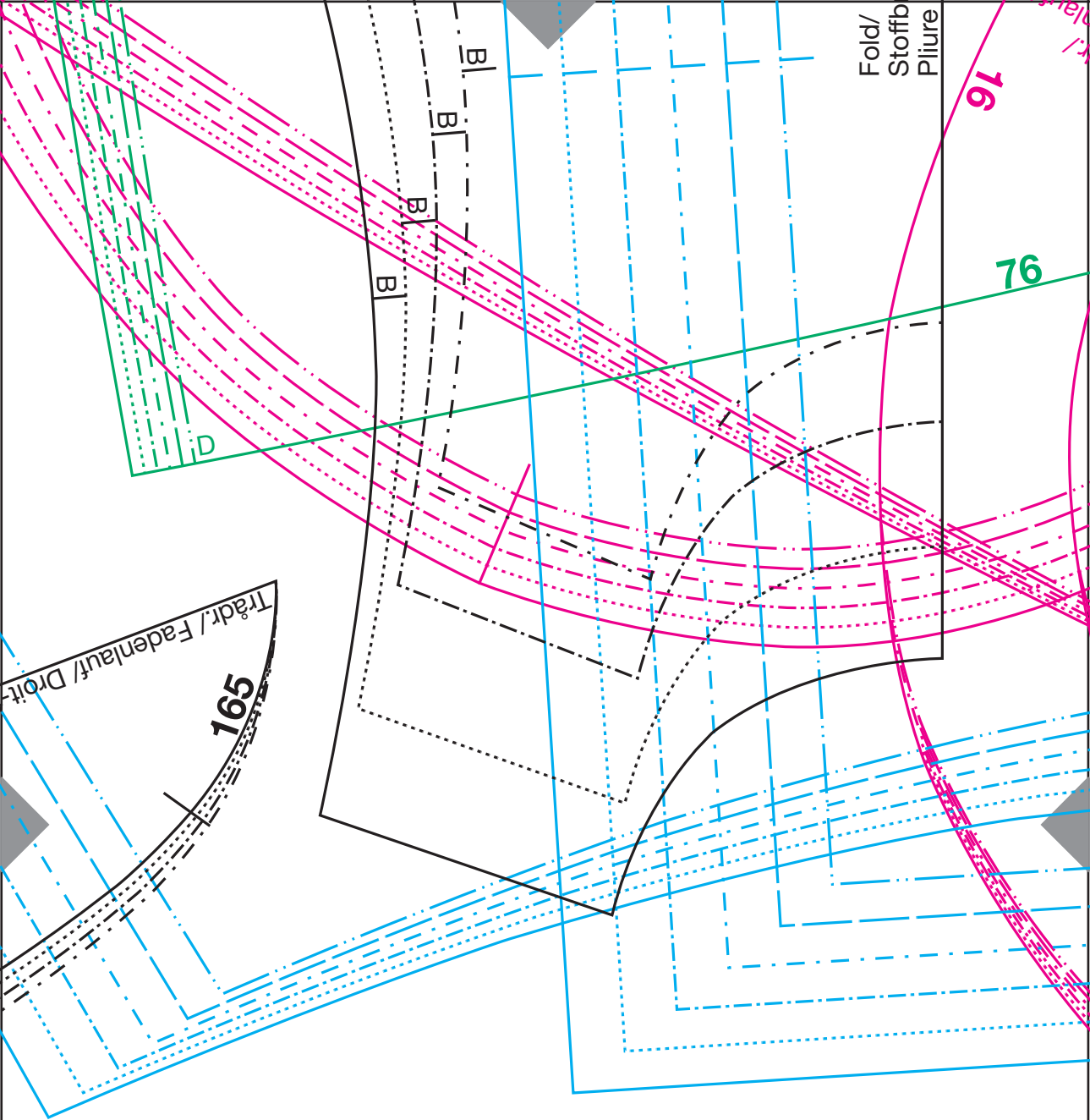

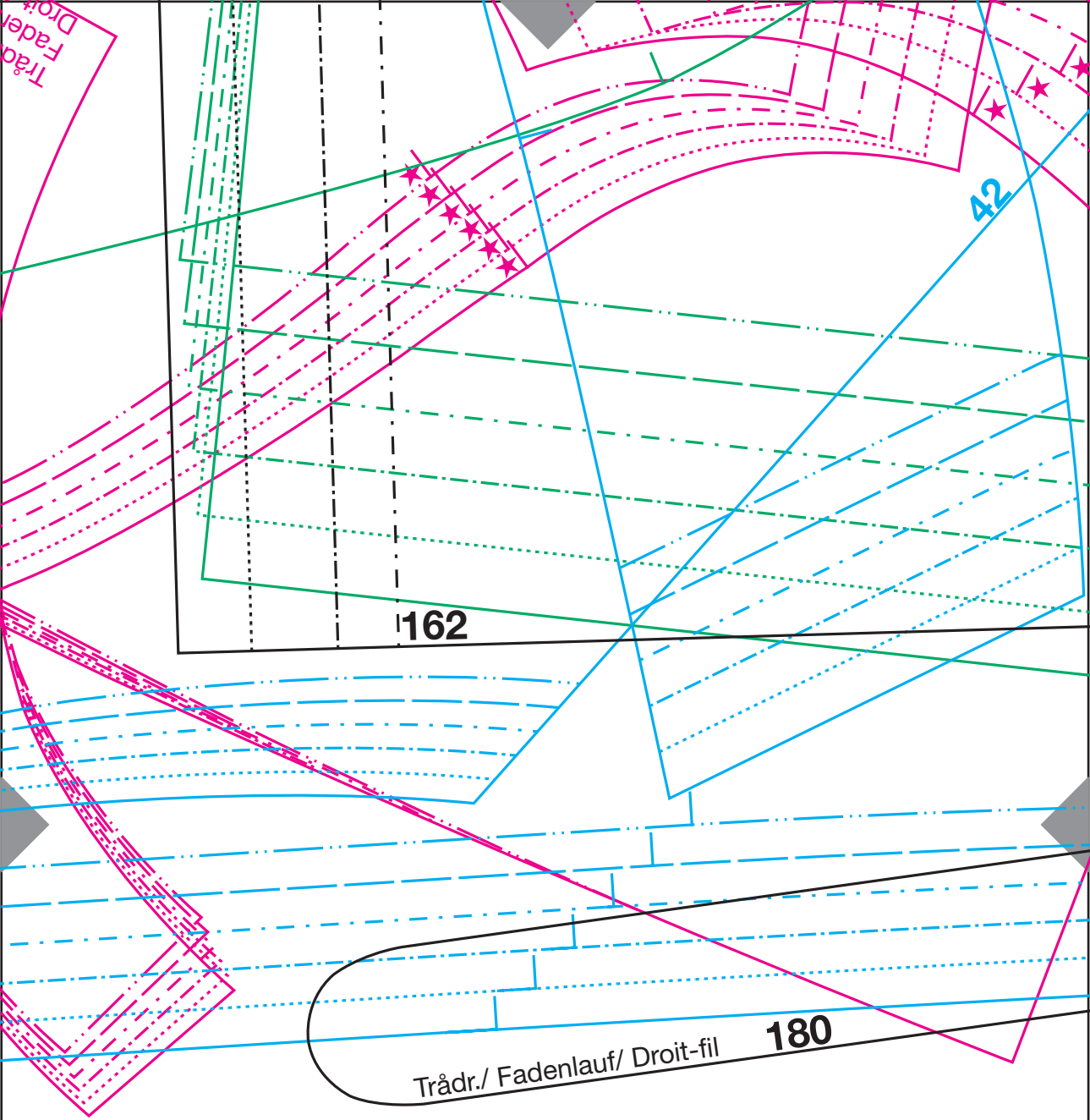

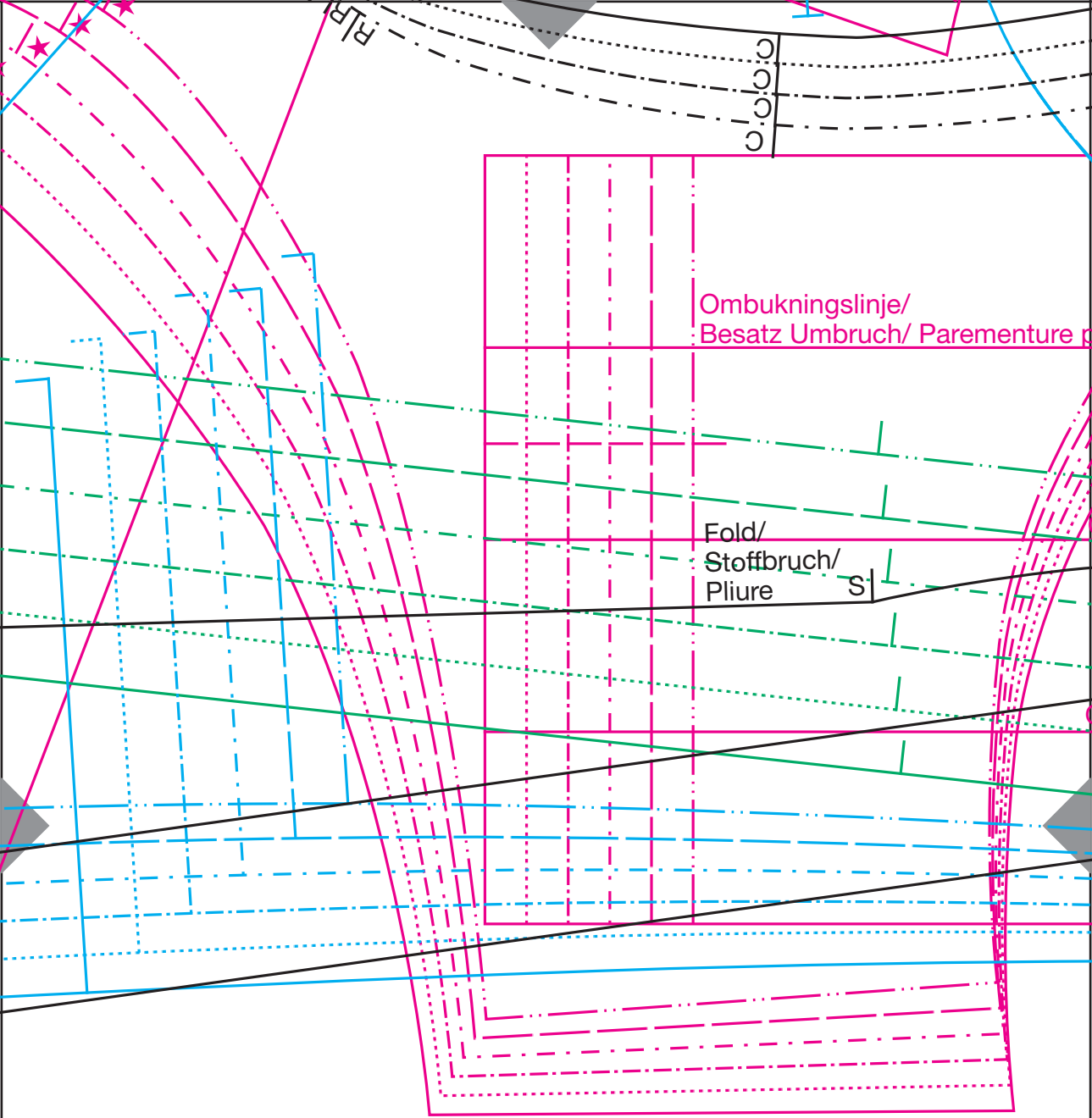

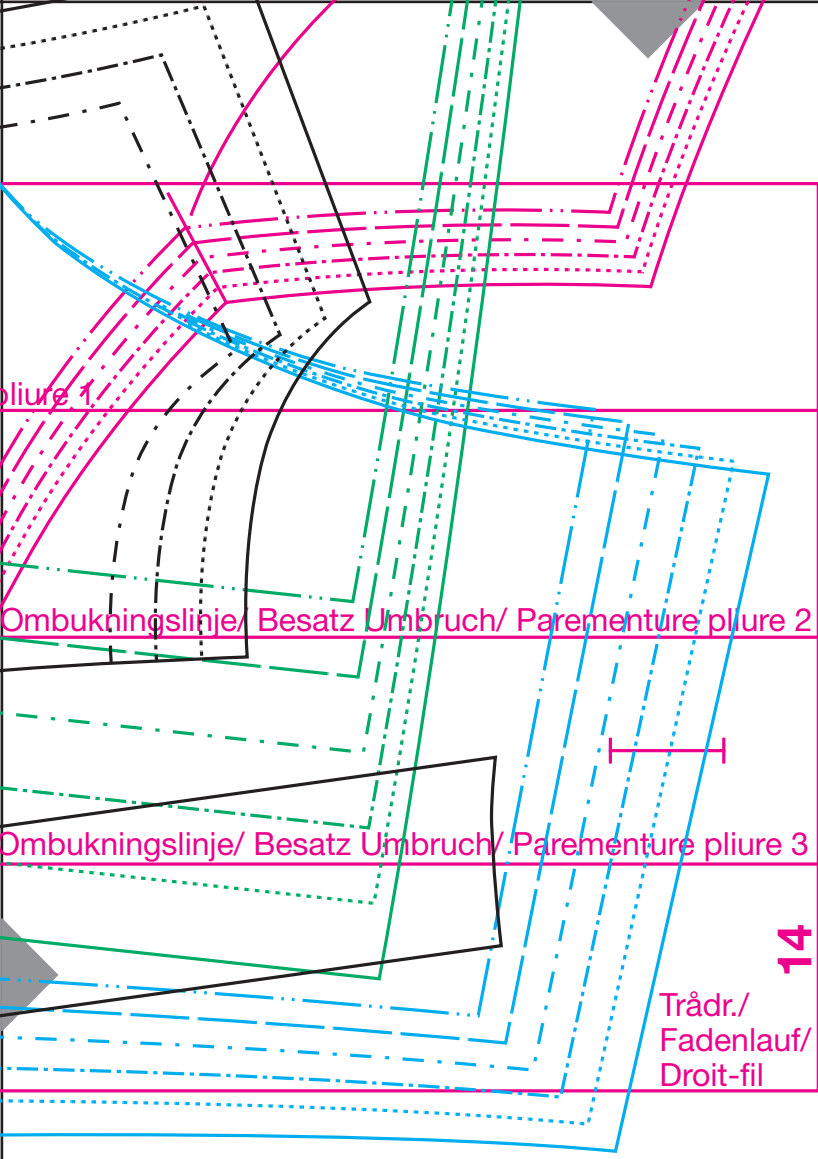

180  
 14  
 14  
 165  
 162  
 76  
 42  
 16