

0718

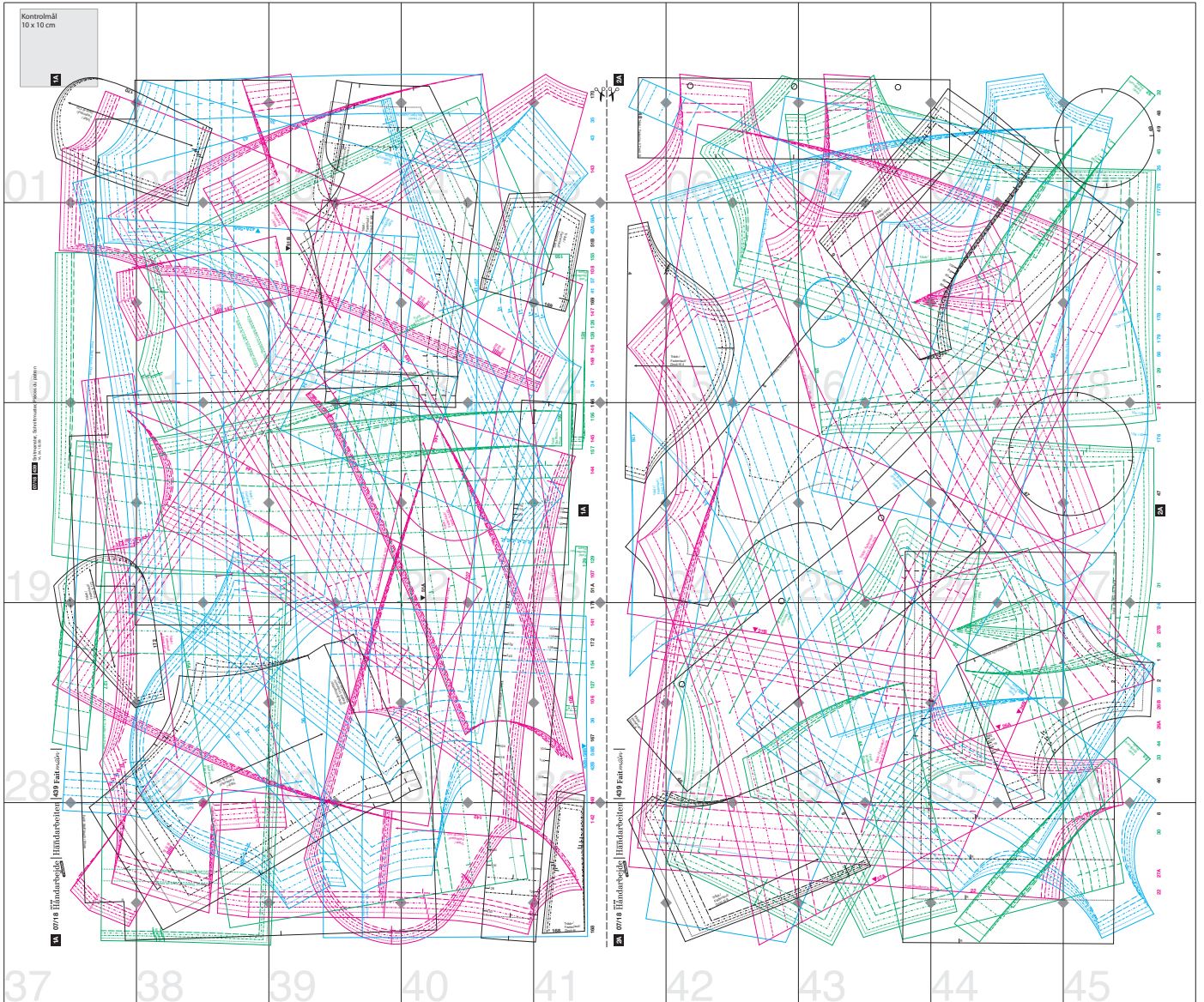

Kontrolmål
10 x 10 cm

1A

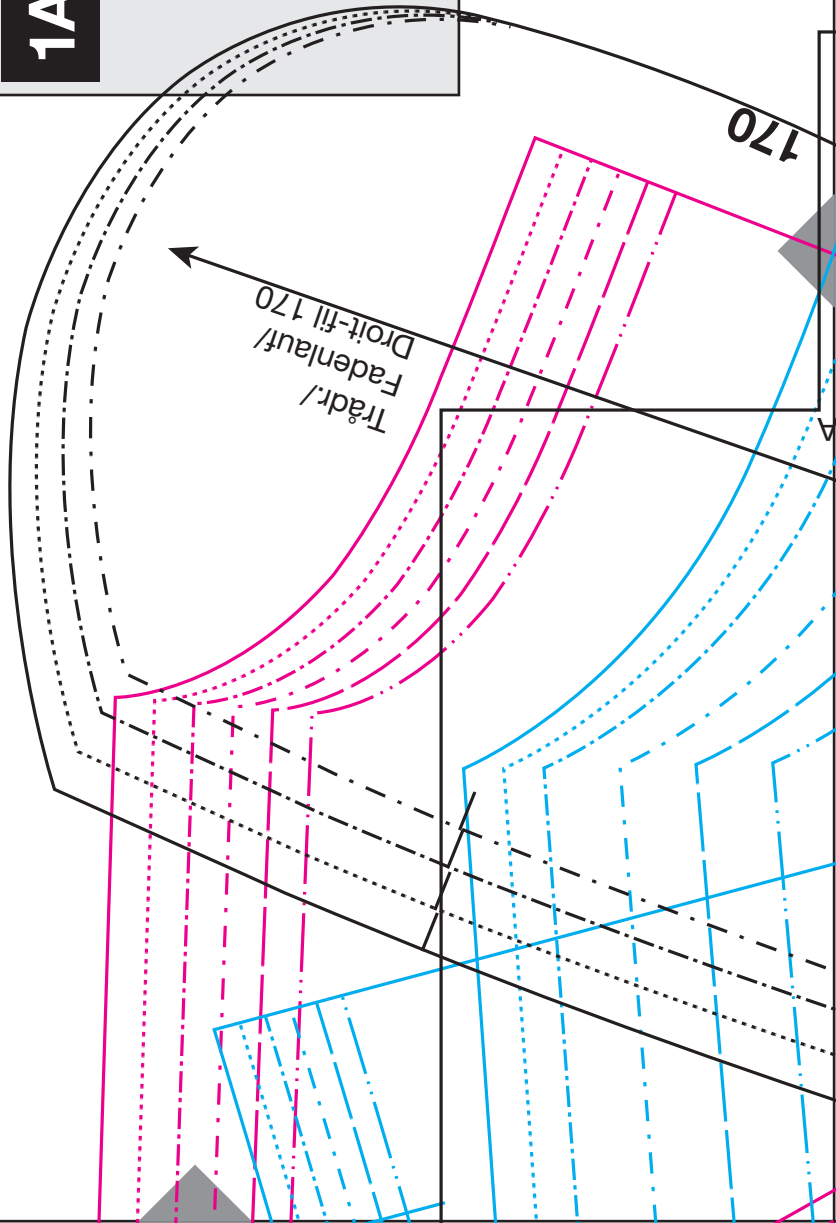

01

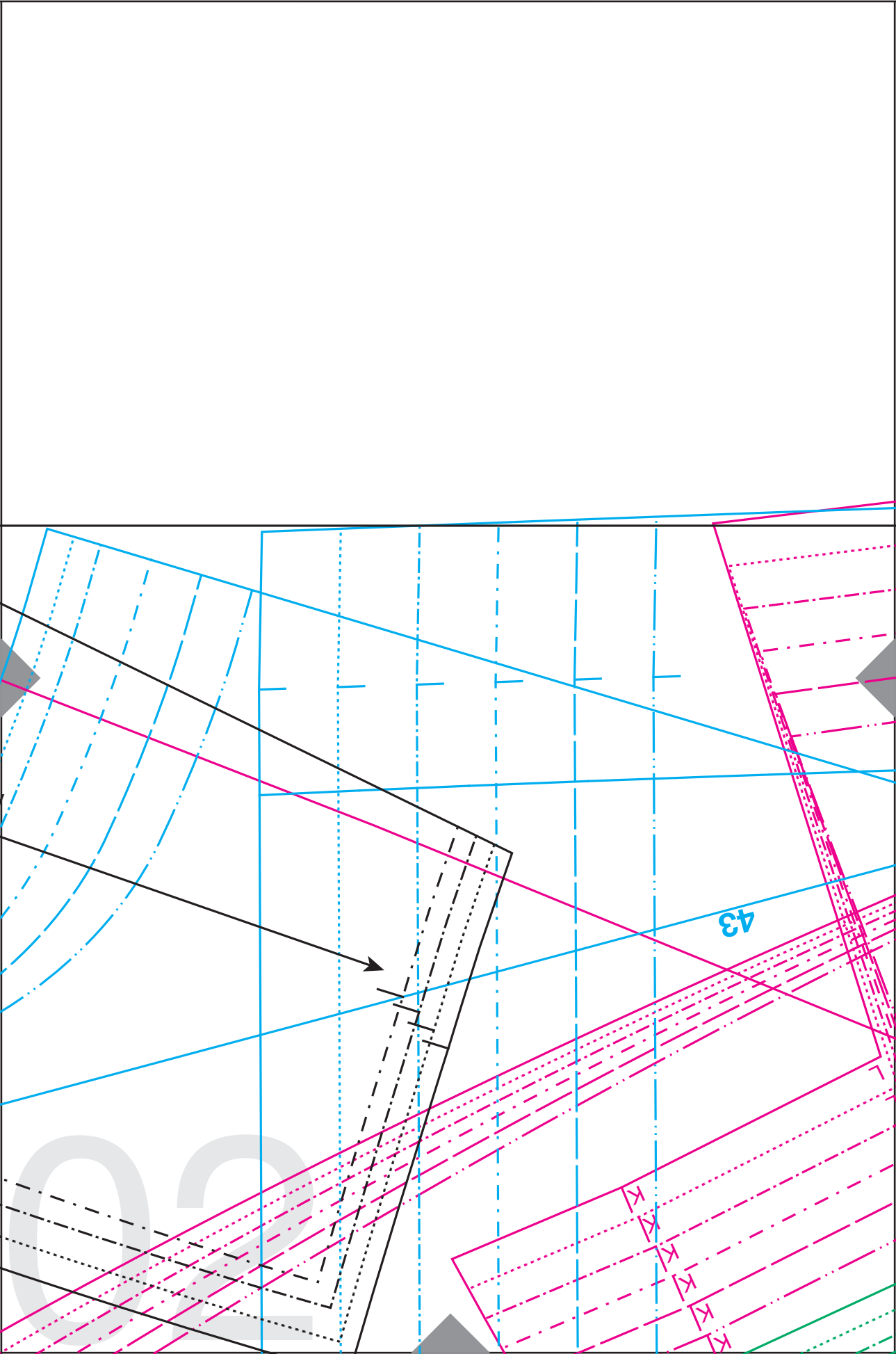

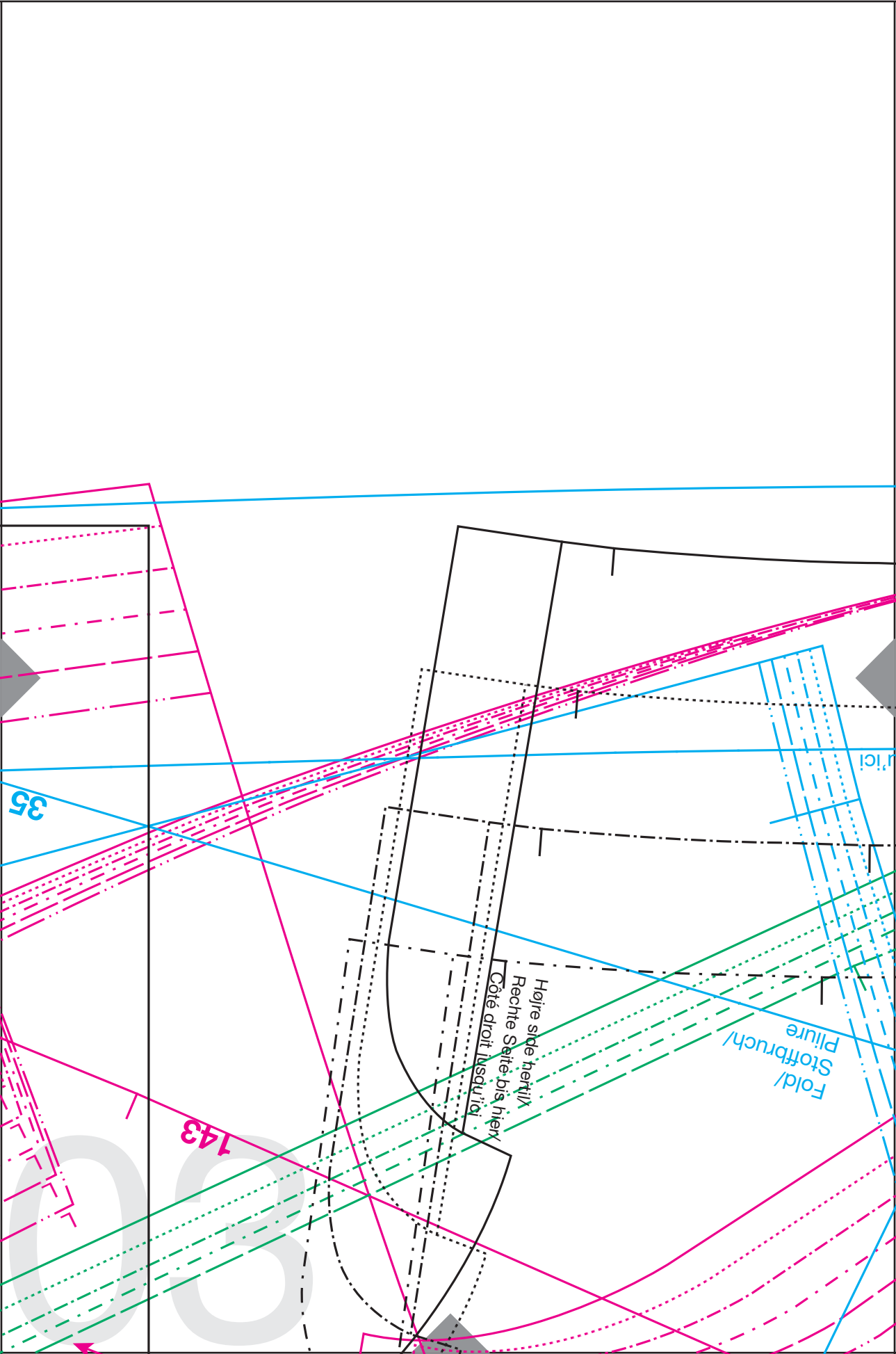

35

143

Côté droit jusqu'ici
Rechte Seite bis hier
Hoje side her til

Fold/
Stoffbruch/
Plure

08

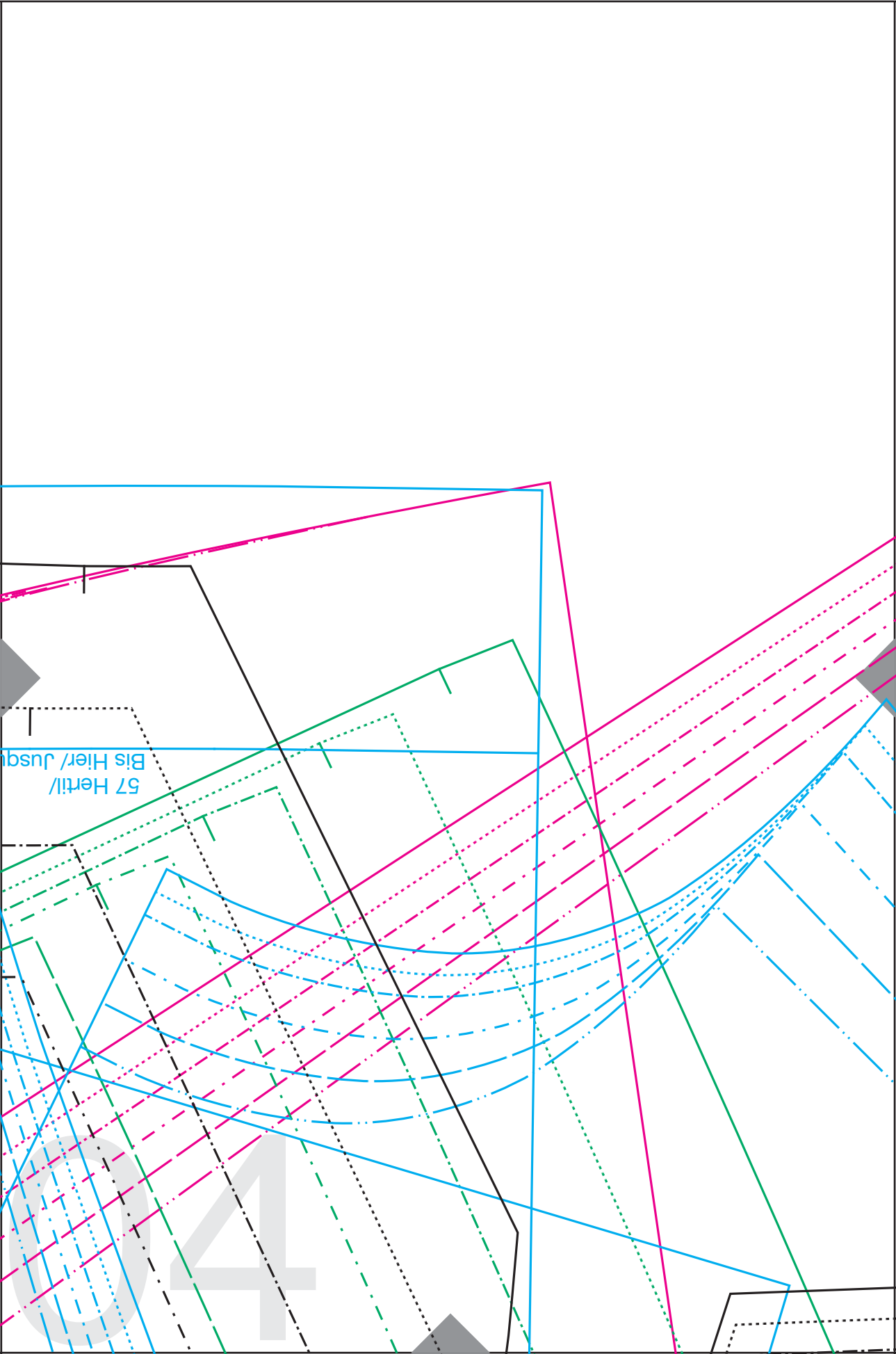

57 Hertil/
Bis Hier/ Jusq

04

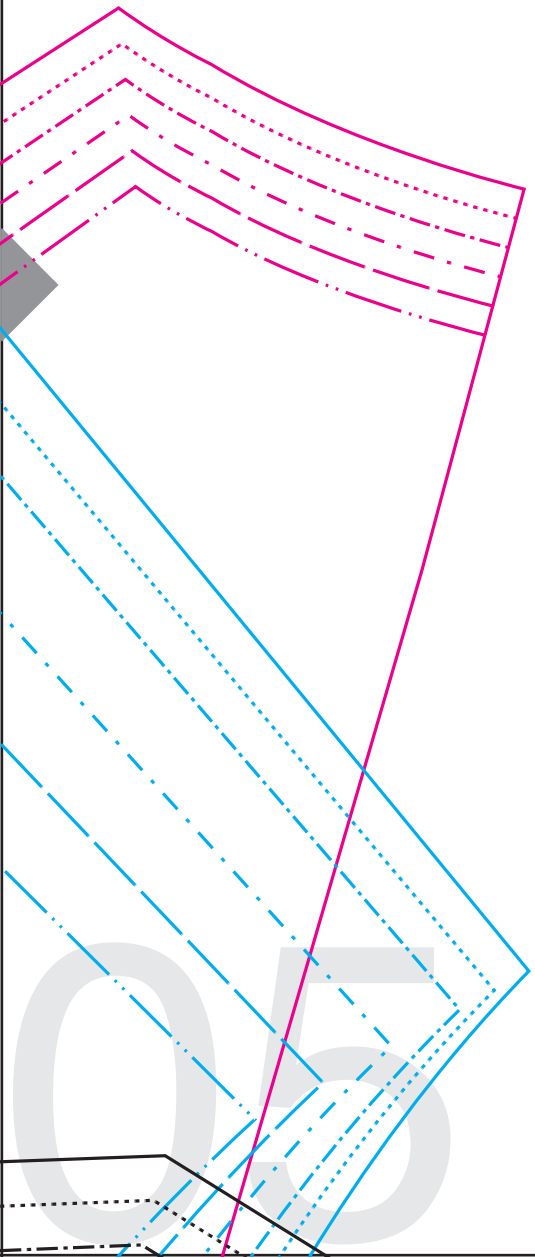

143

43

35

170



2A

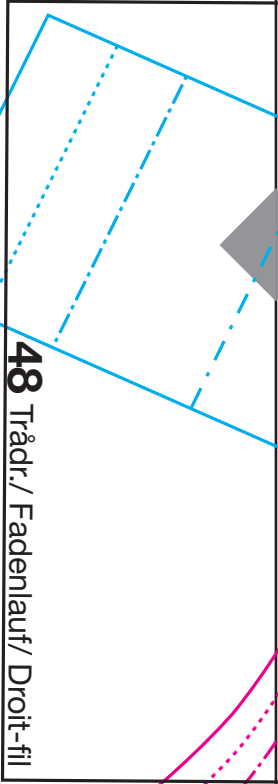

48 Trådr./ Fadenlauf/ Droit-fil

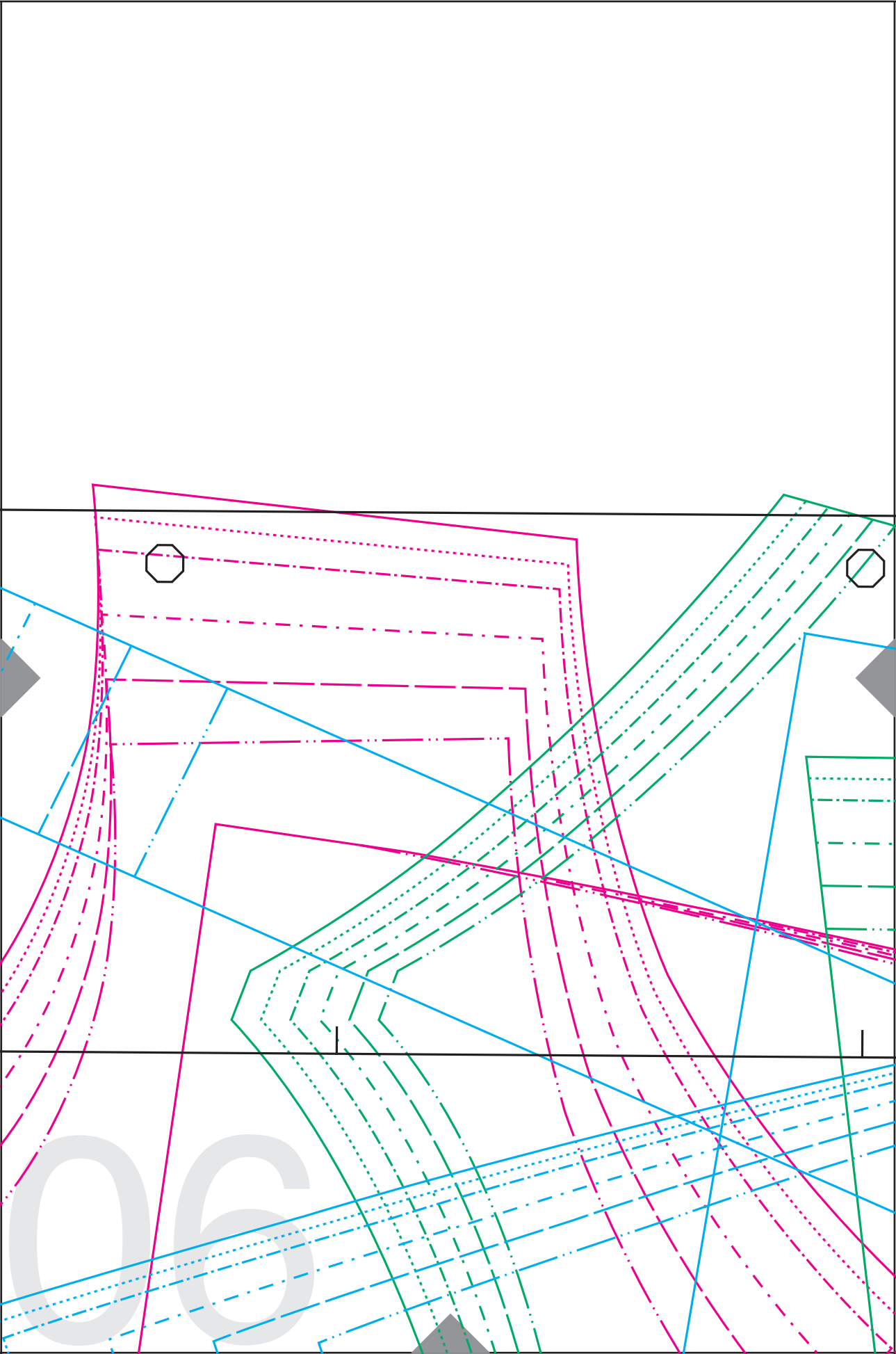

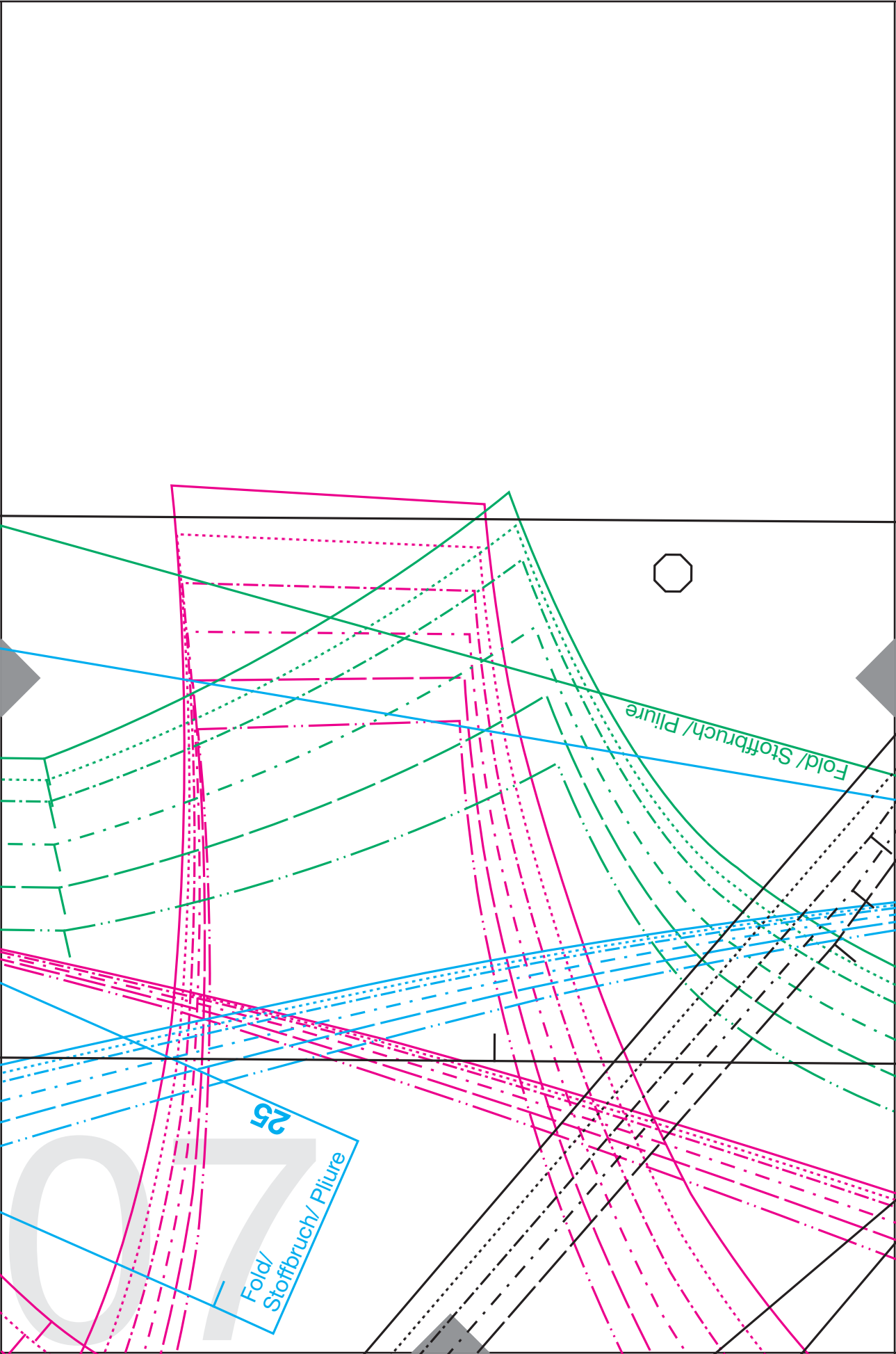

Fold/ Stoffbruch/ Pliure

25

Fold/
Stoffbruch/ Pliure

07

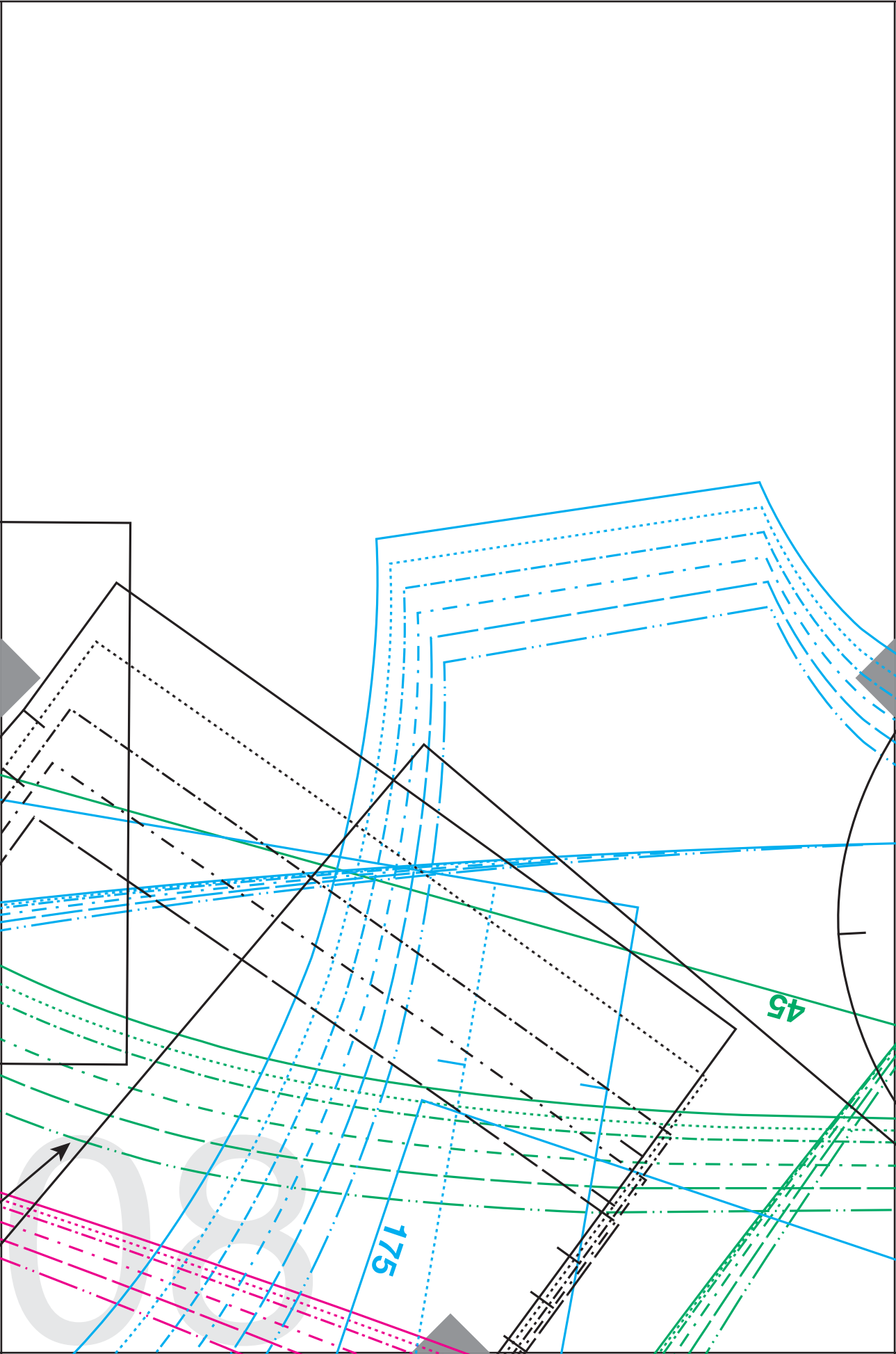

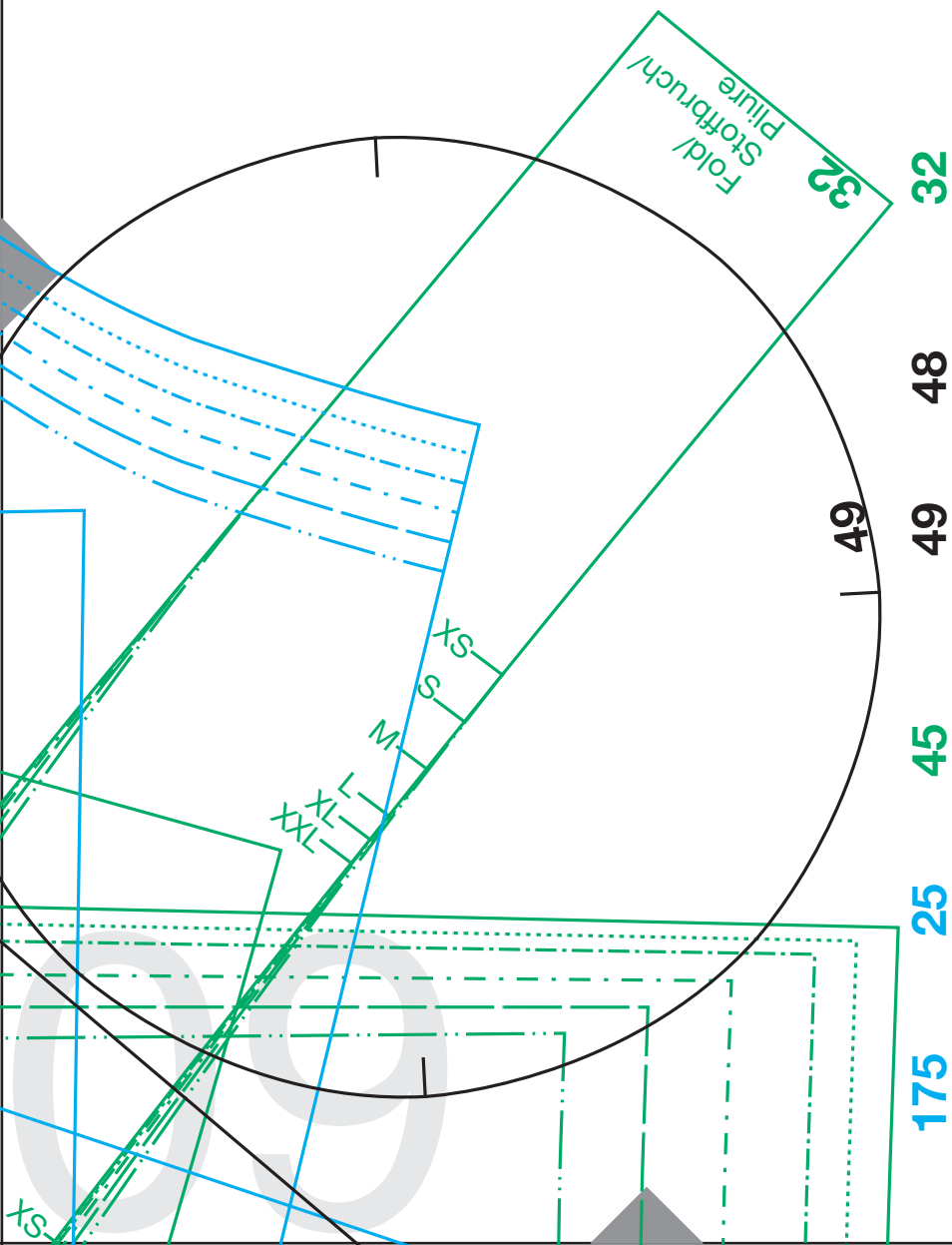

10

Pièces du patron

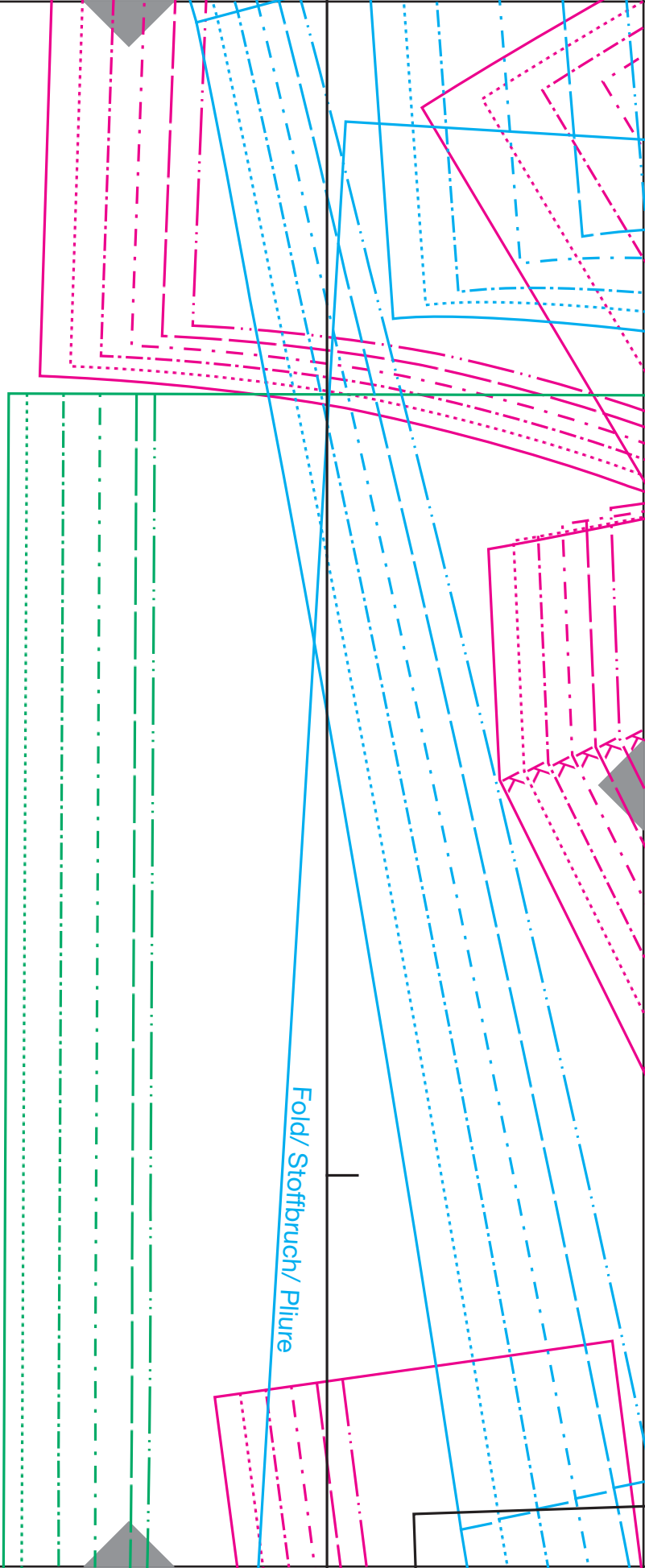

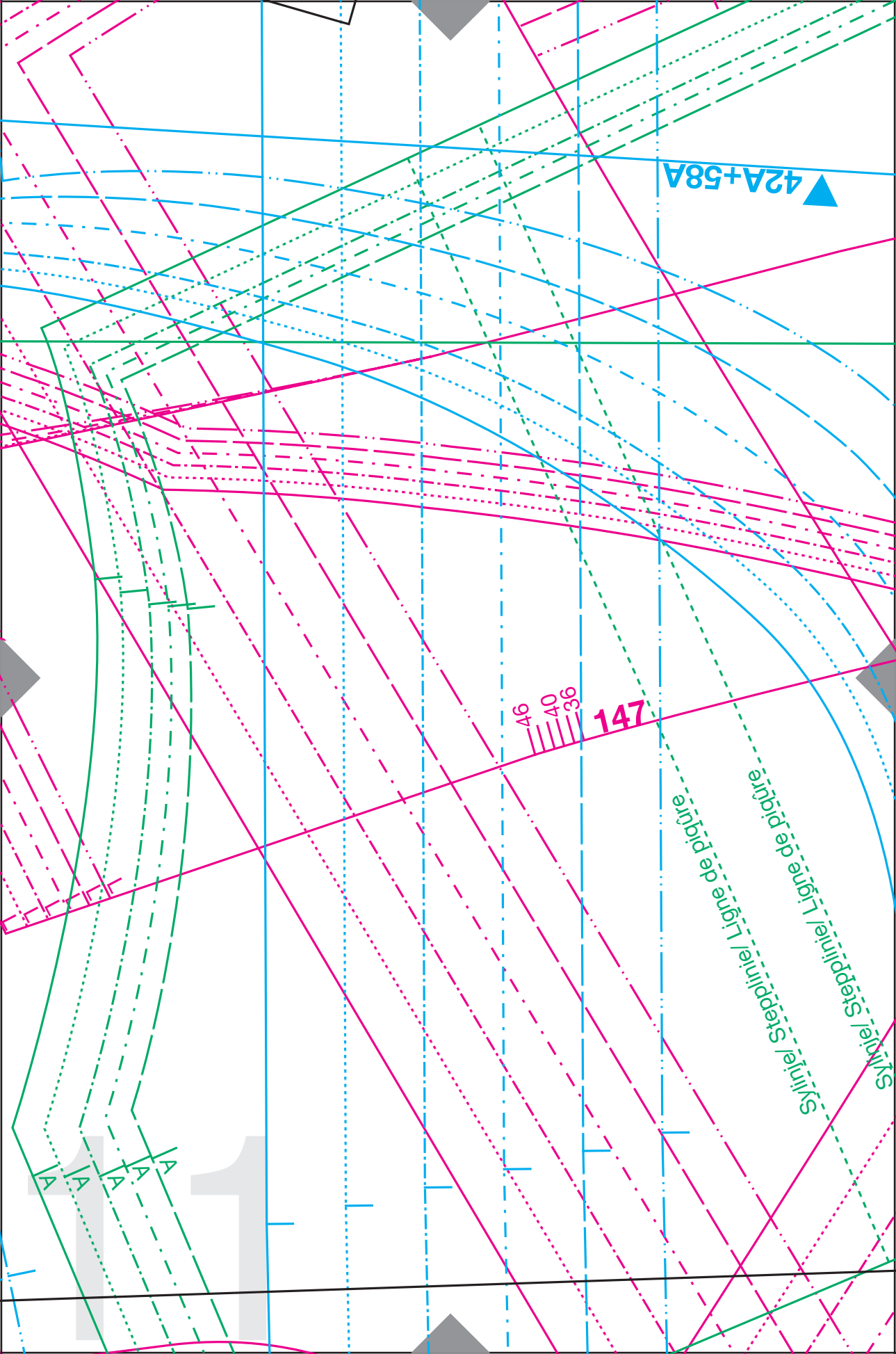

▲ 42A+58A

46
40
36
147

Ligne de piqure
Ligne de piqure
Ligne de piqure
Ligne de piqure

A
A
A
A
A

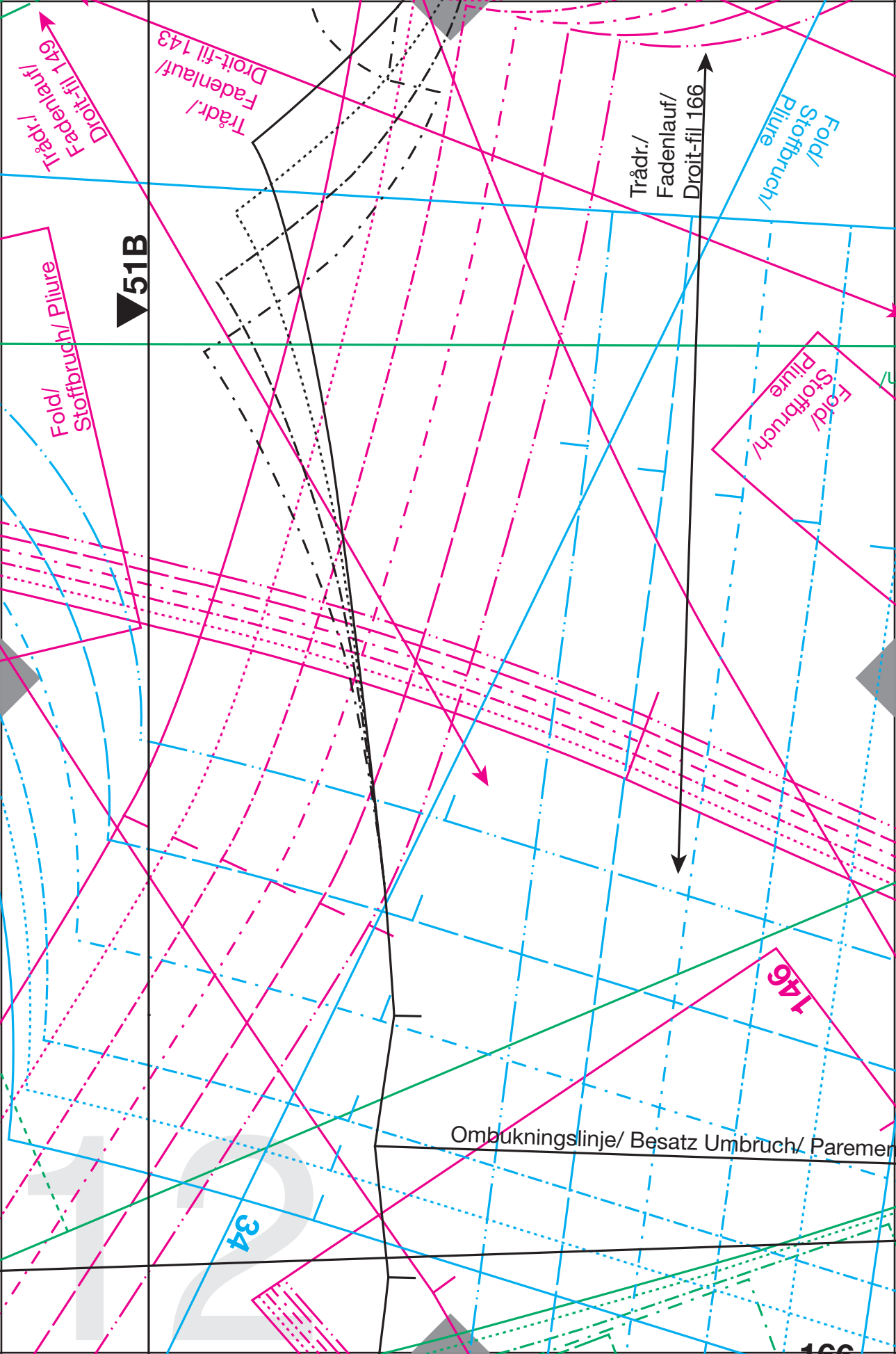

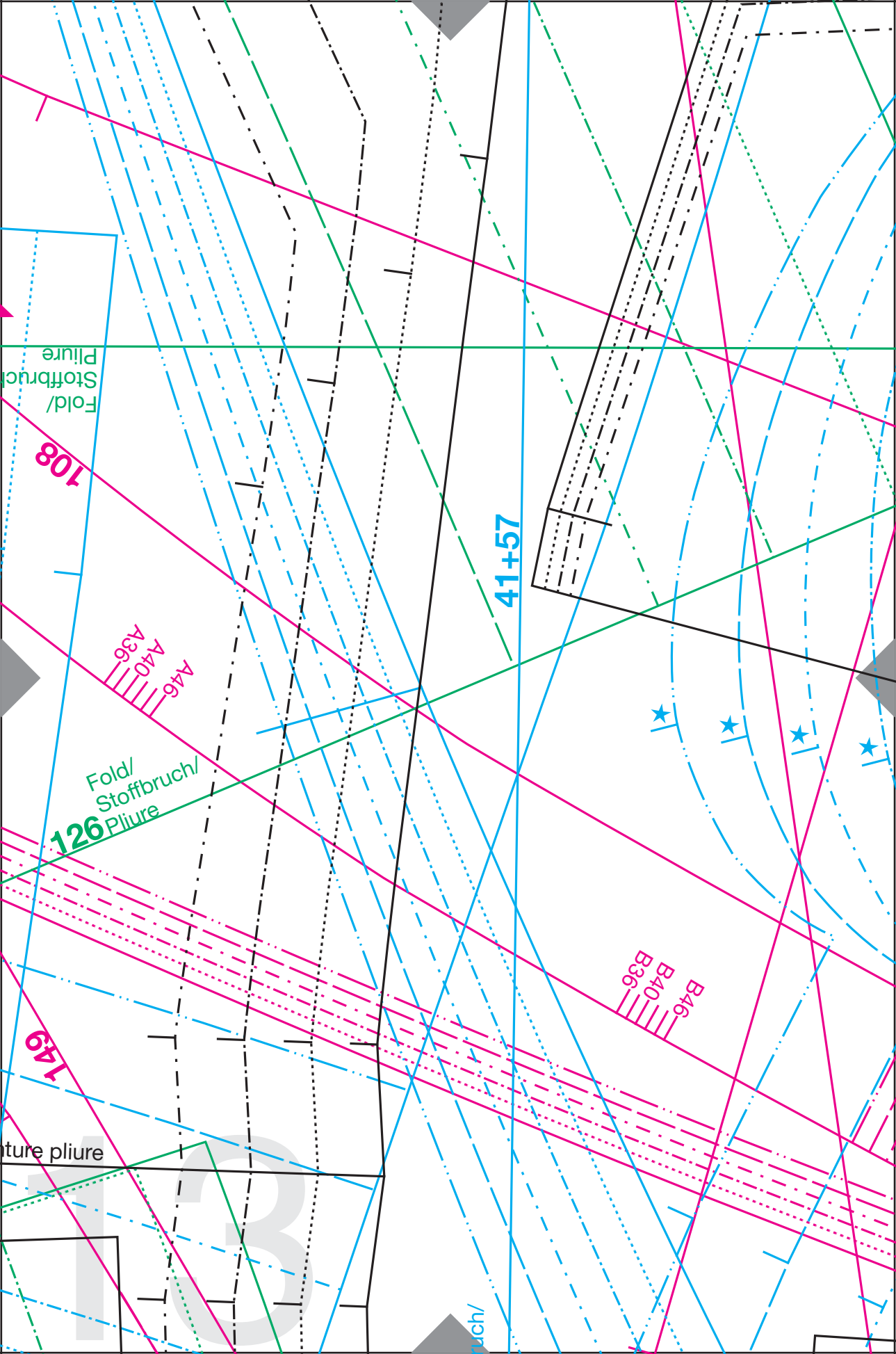

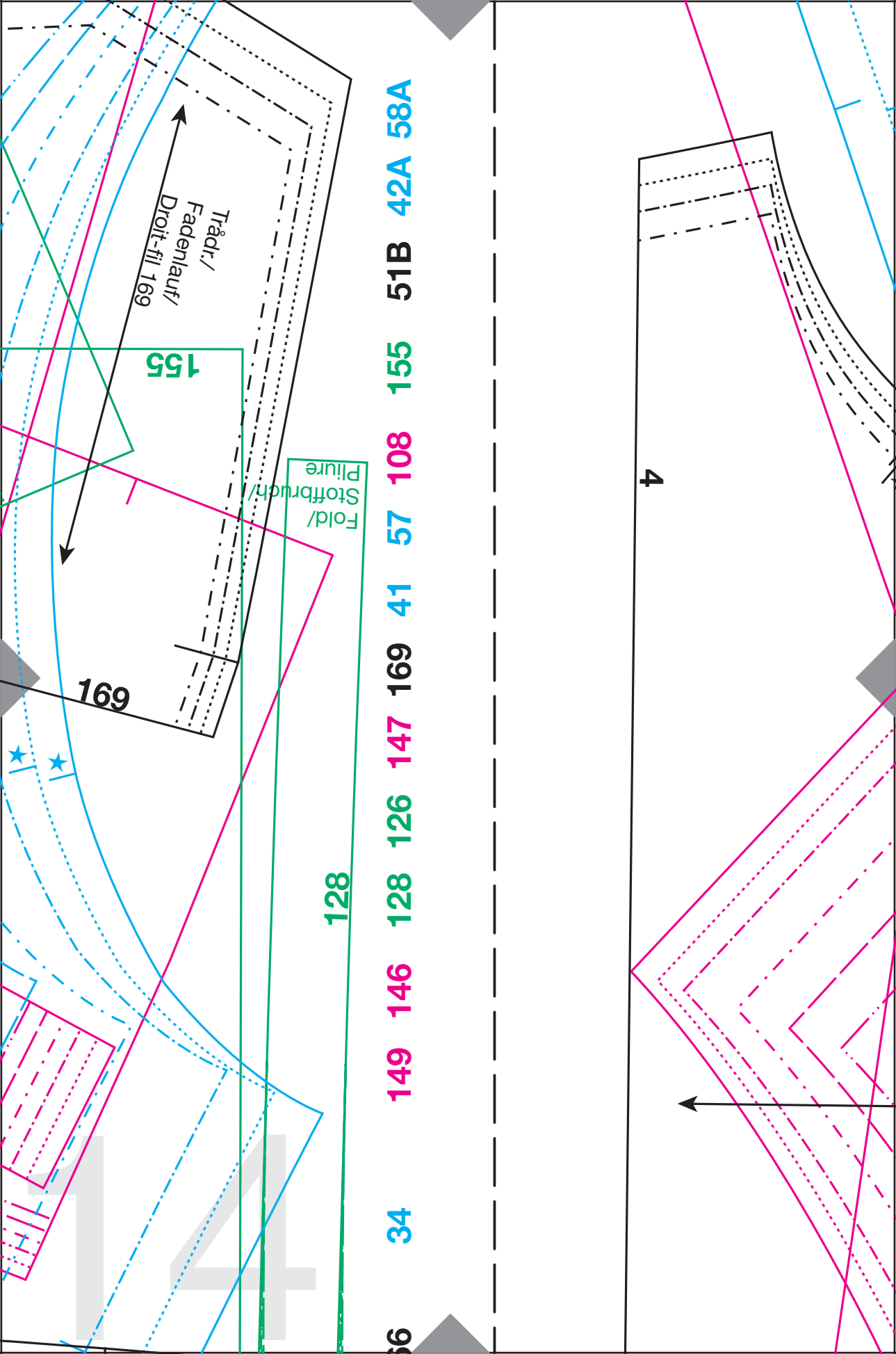

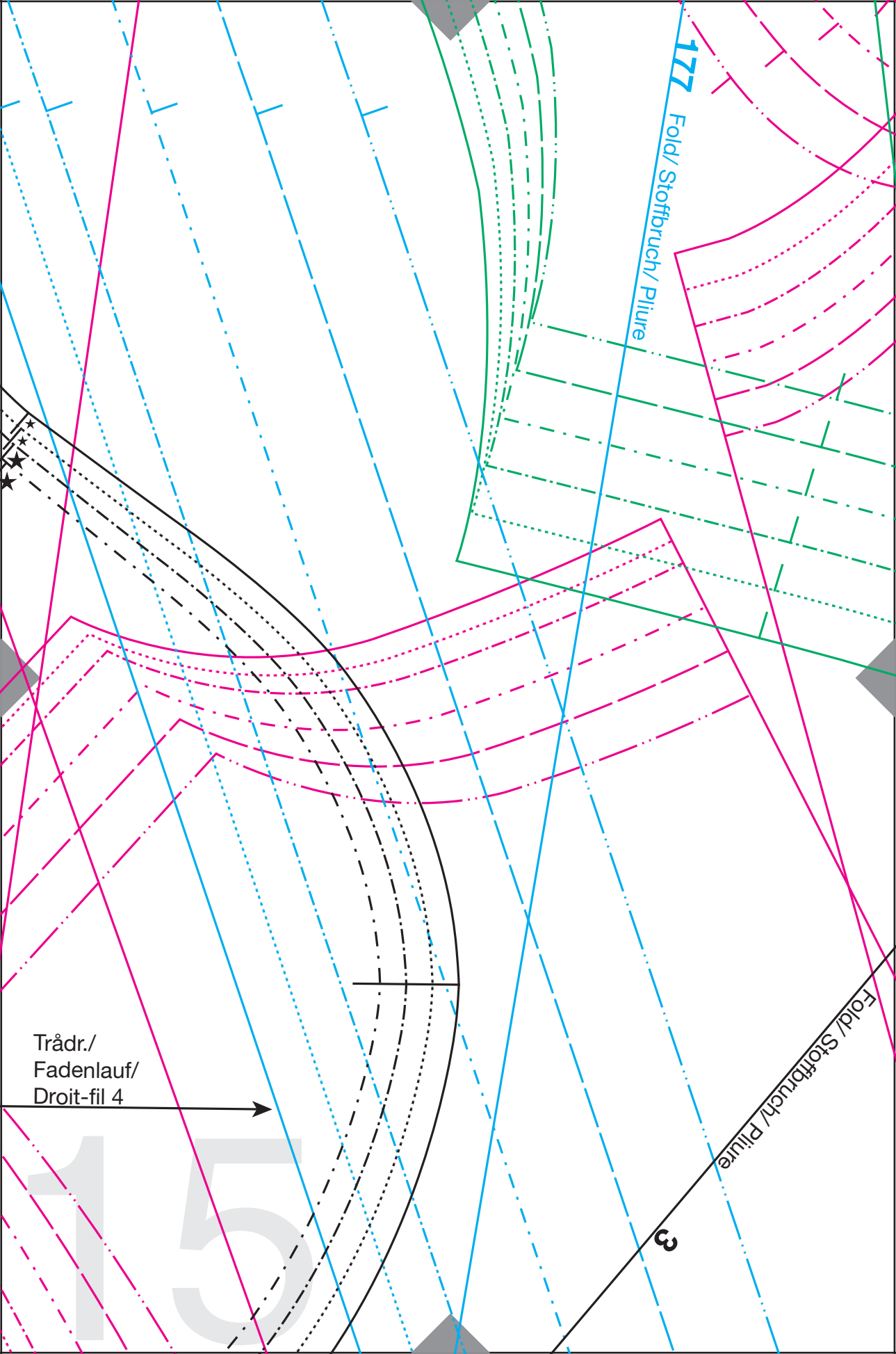

177

Fold/ Stoffbruch/ Plisure

Trådr./
Fadenlauf/
Droit-fil 4



Fold/ Stoffbruch/ Plisure

3

15

Trådr./
Fadenlauf/
Droit-fil 9

9

Trådr./
Fadenla

178

179

29

Fold / Stoffbruch / Plisure

16

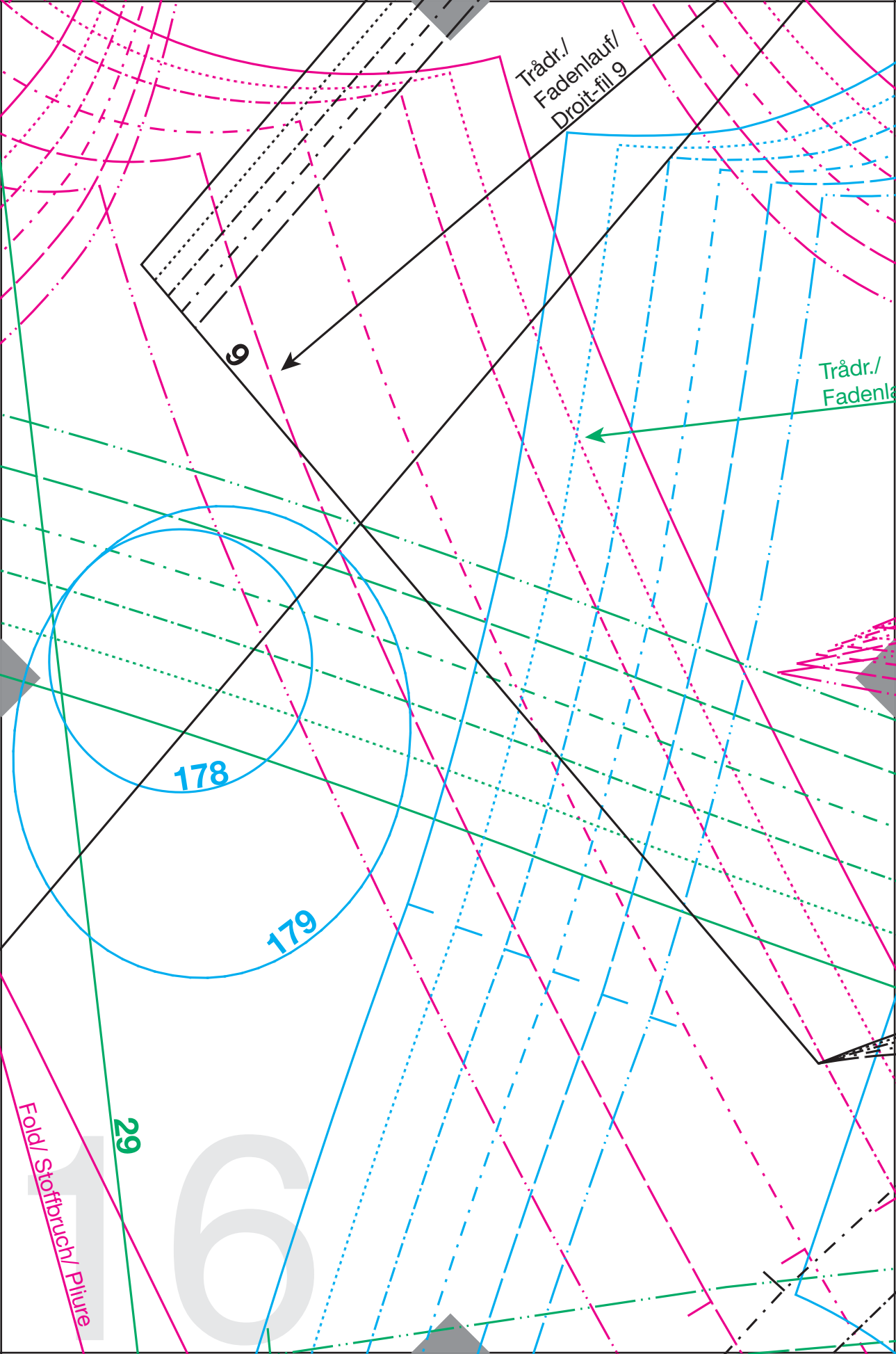

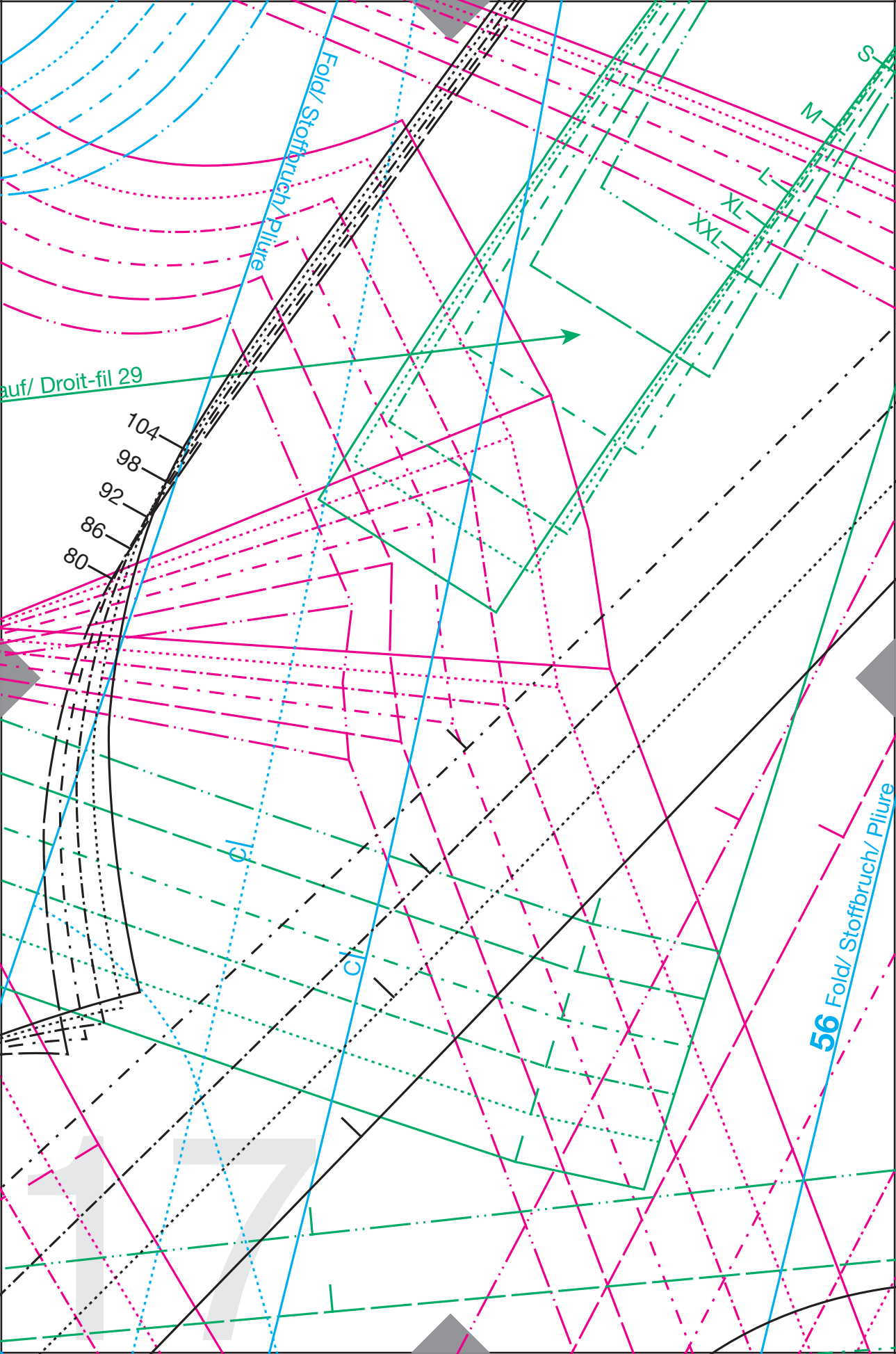

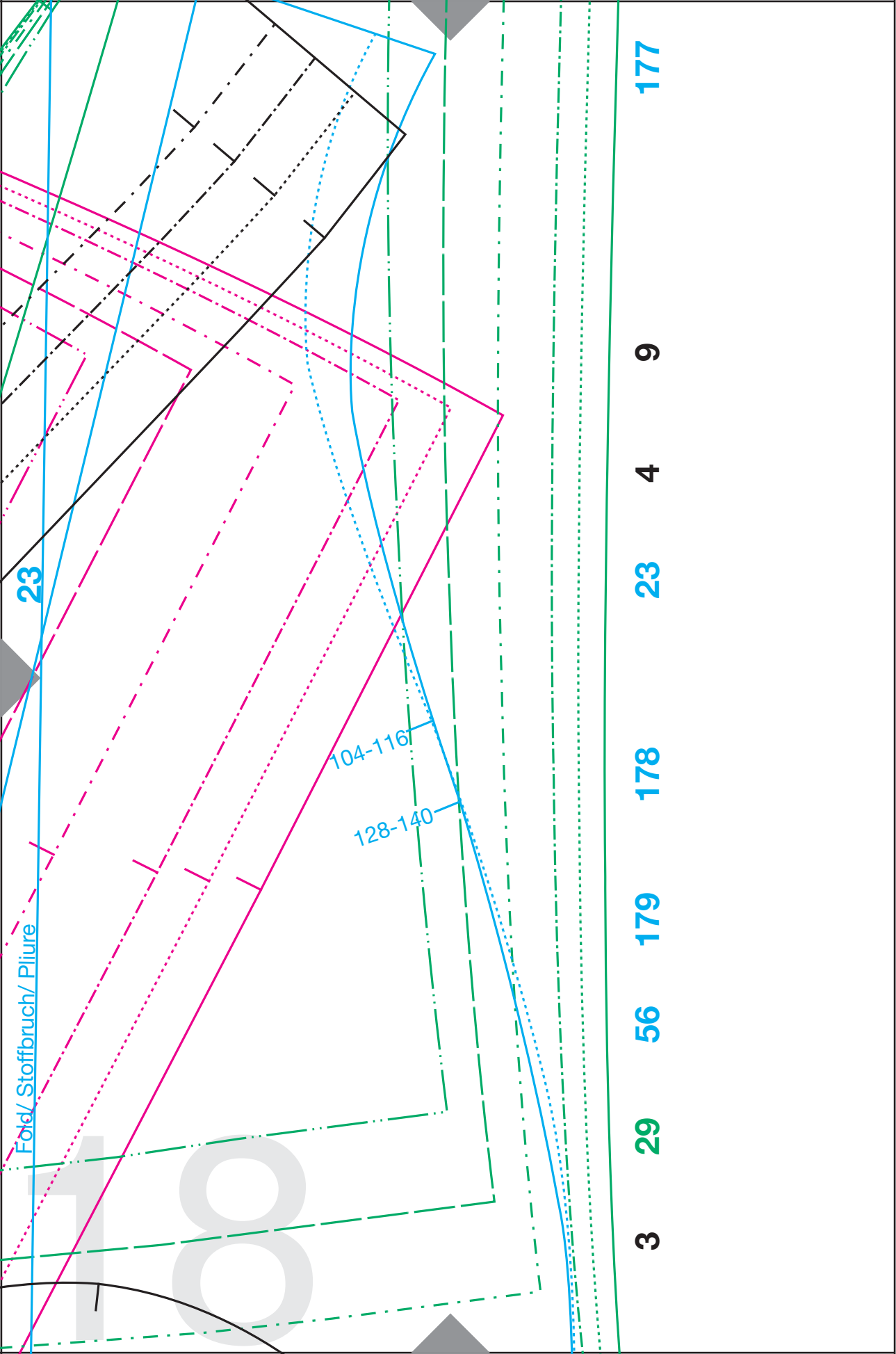

07/18 439 Snitmønster, Schnittmuster,
1A, 2A, 1B, 2B

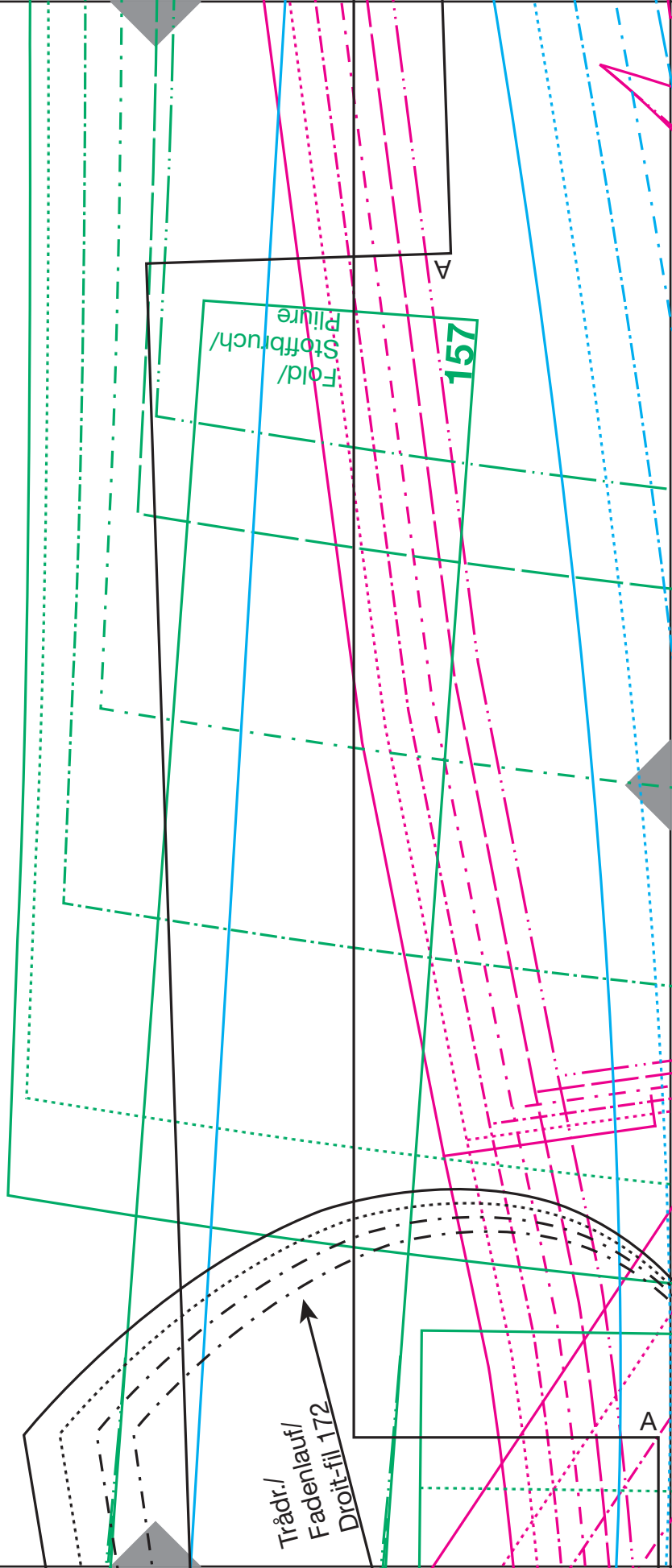

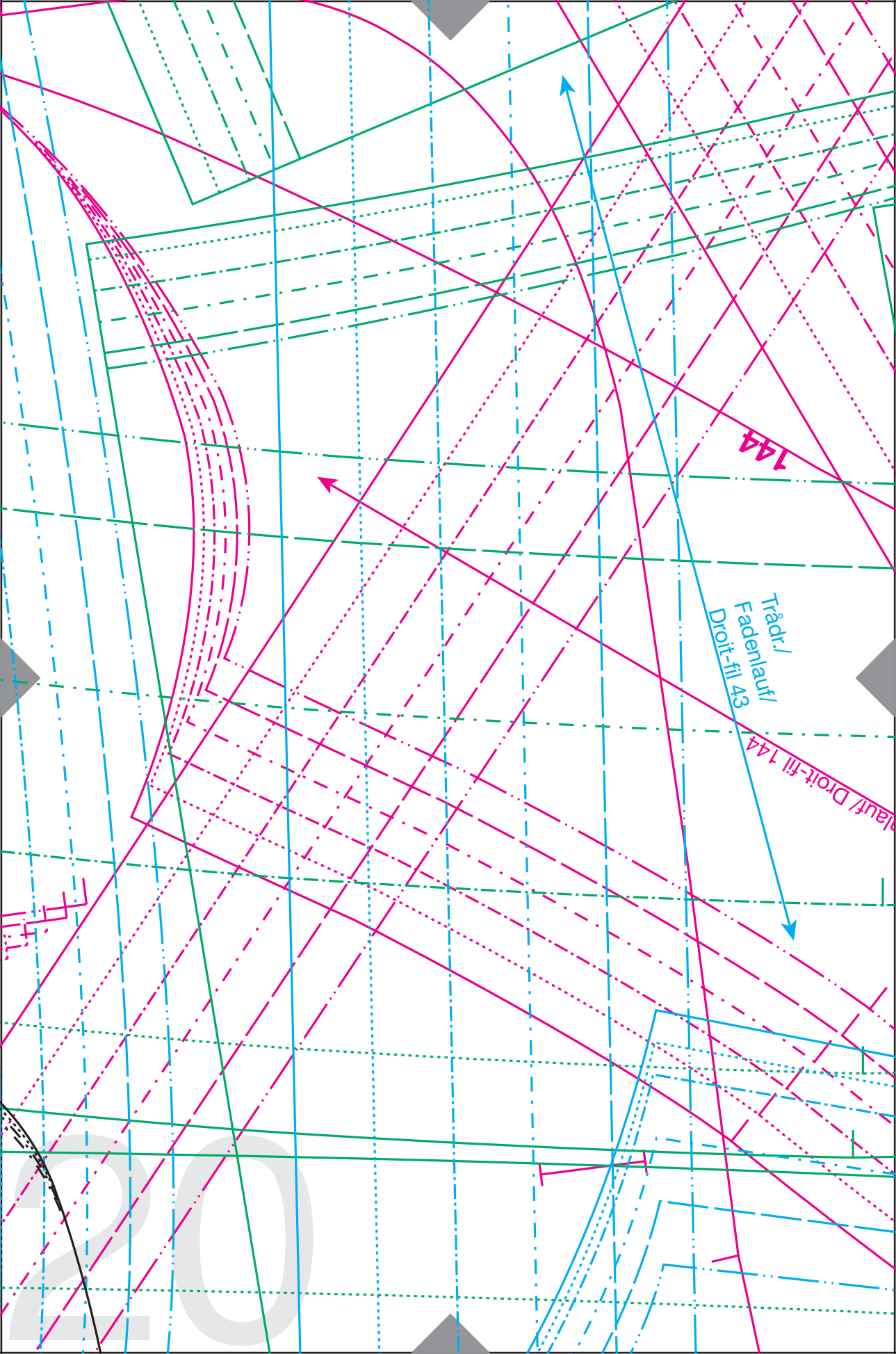

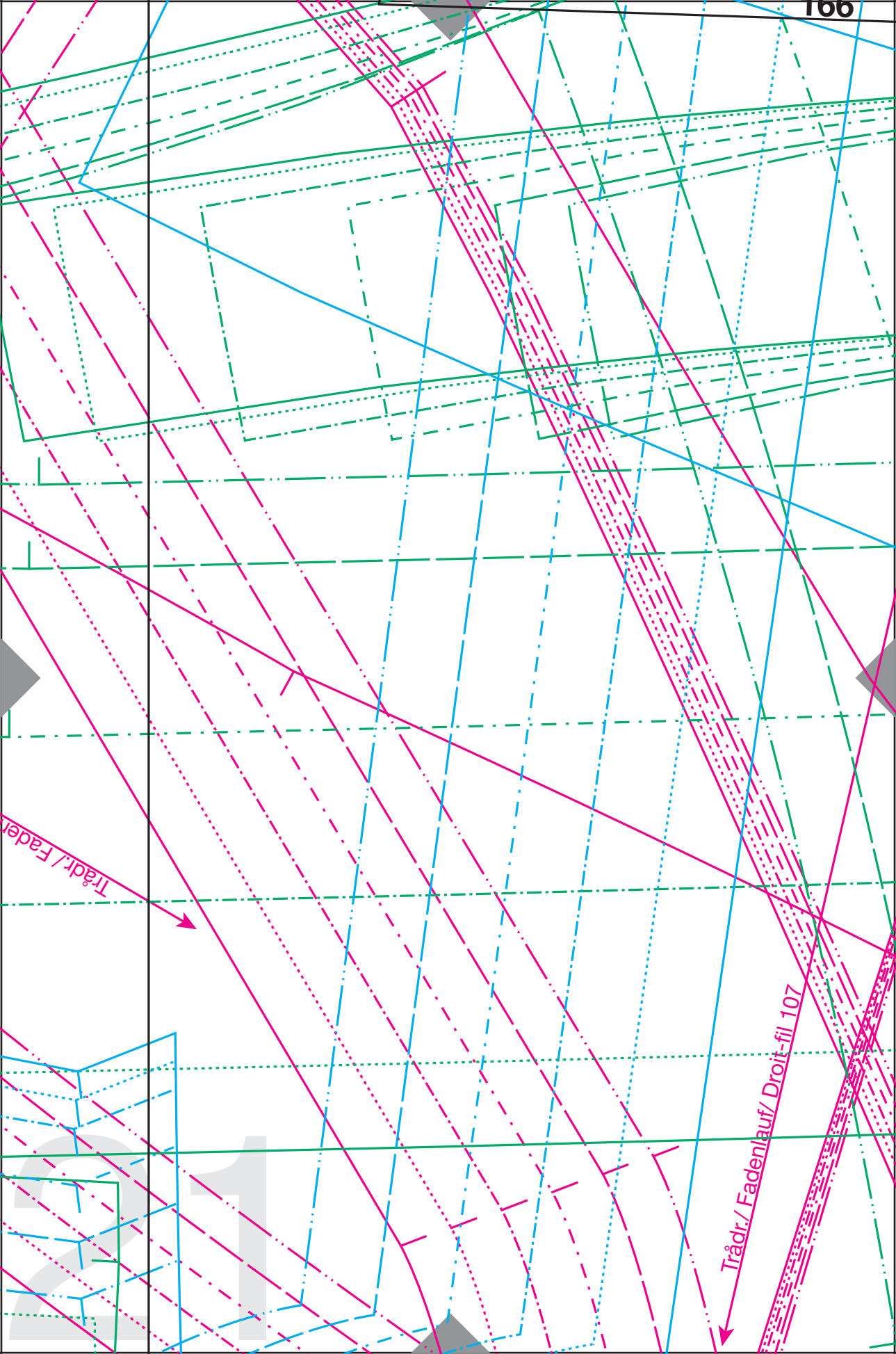

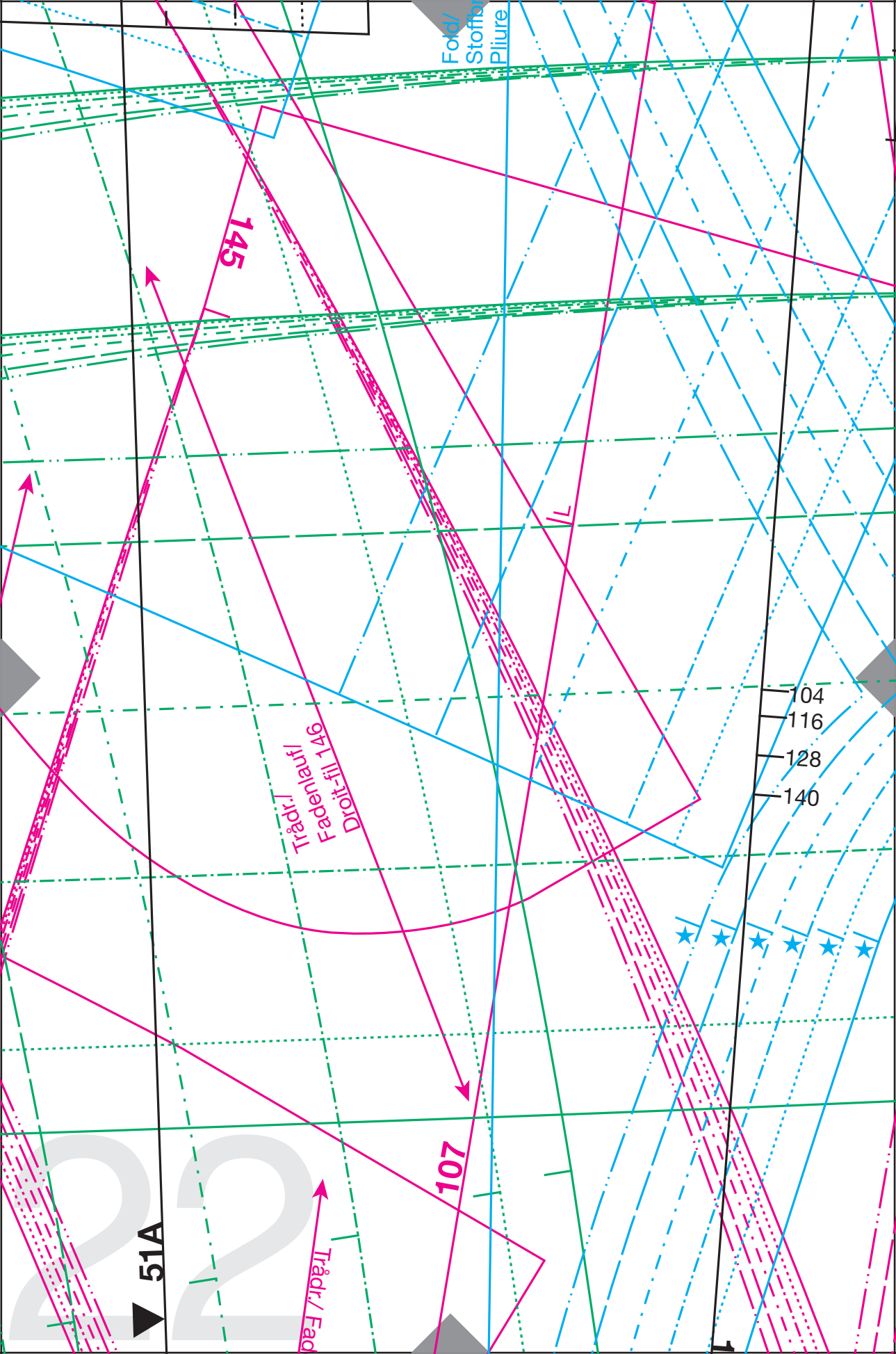

Folk /
Stoff
Pliure

145

14

Tråd /
Fadentau /
Drott-fil 146

104
116
128
140

107

51A

Tråd / Fad



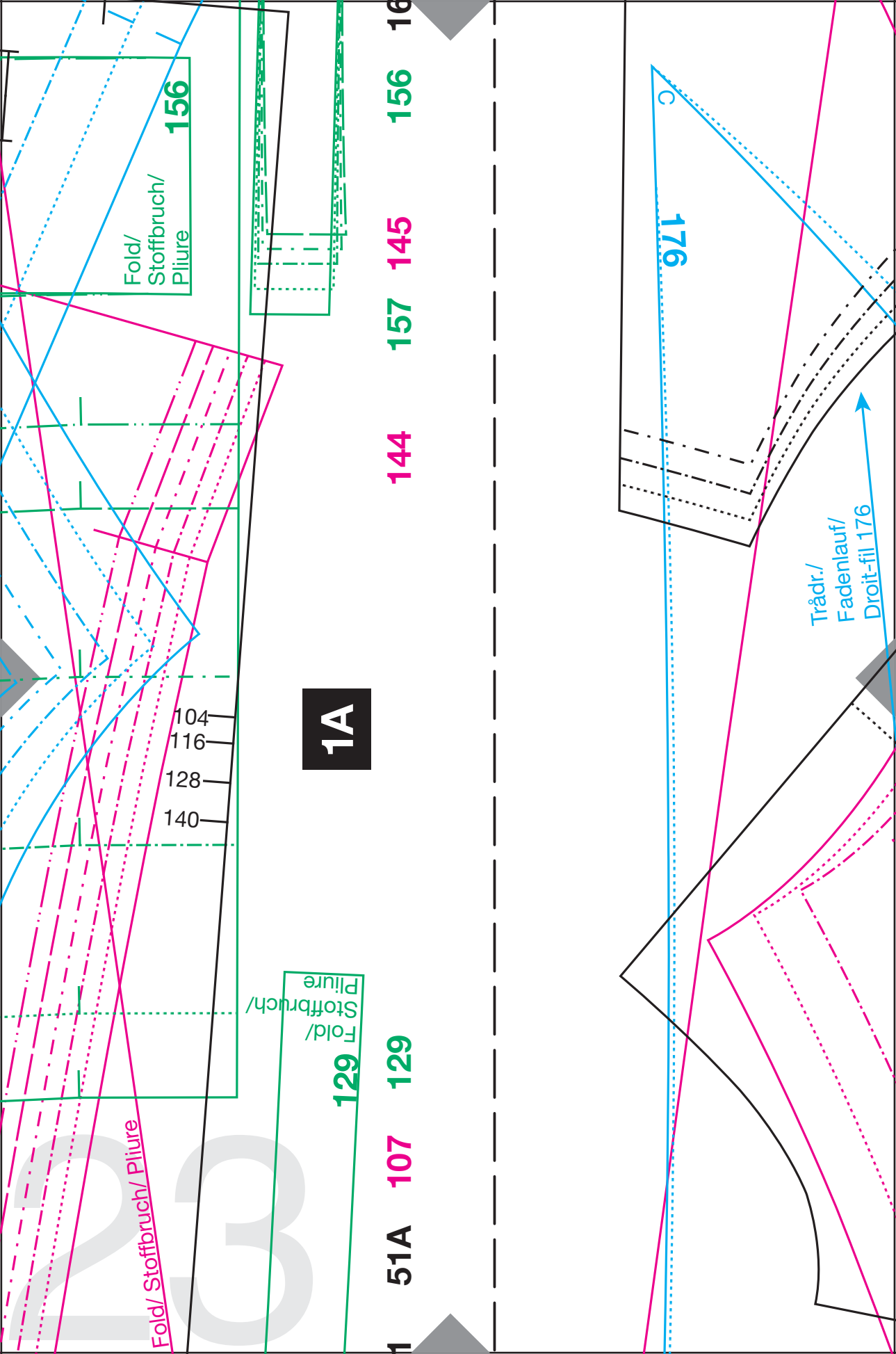

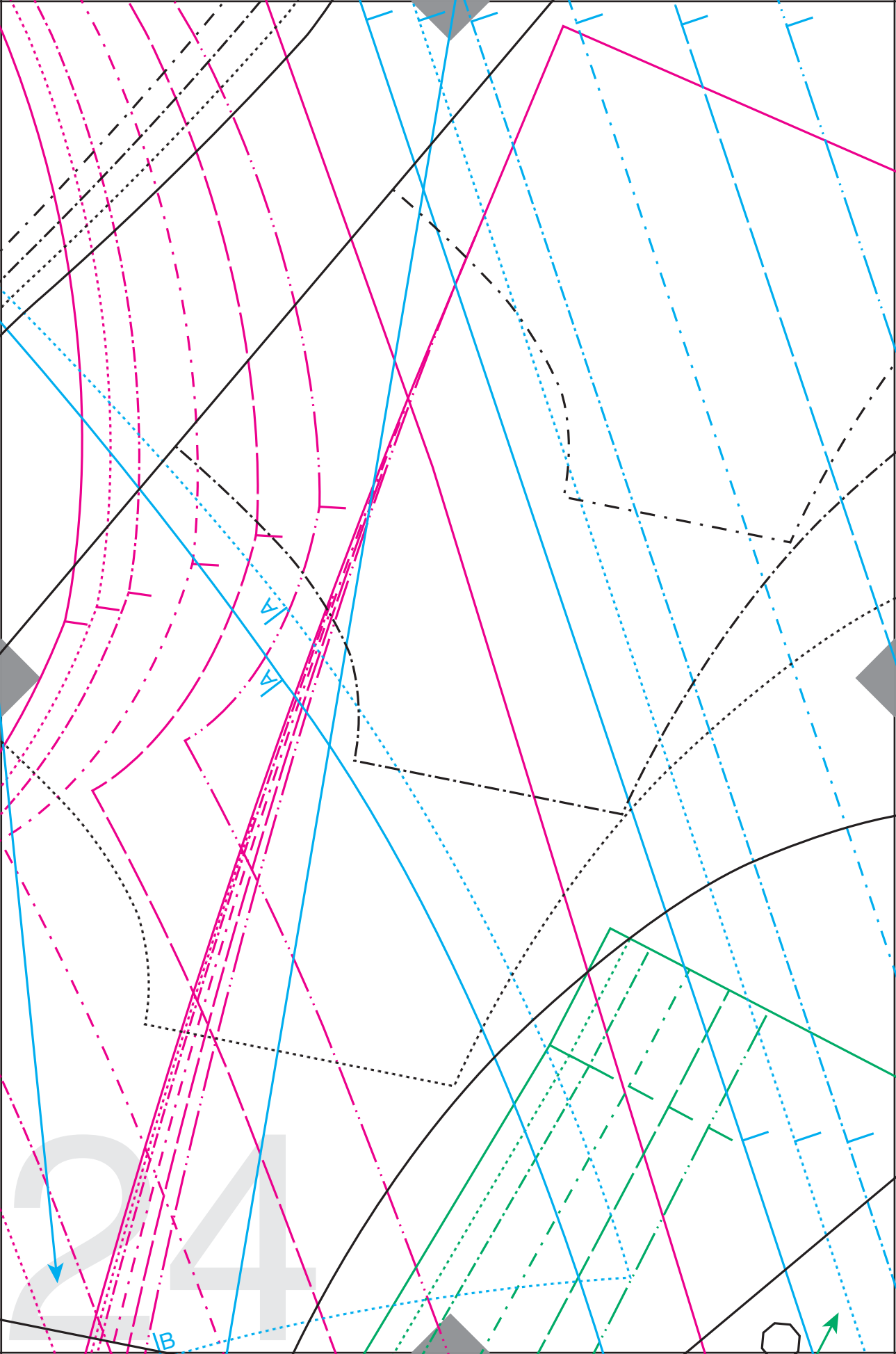

21

Trädr./ Fadenlauf/
Droit-fil 23

Trädr./ Fadenlauf/
Droit-fil 26A+26B

25

26

26

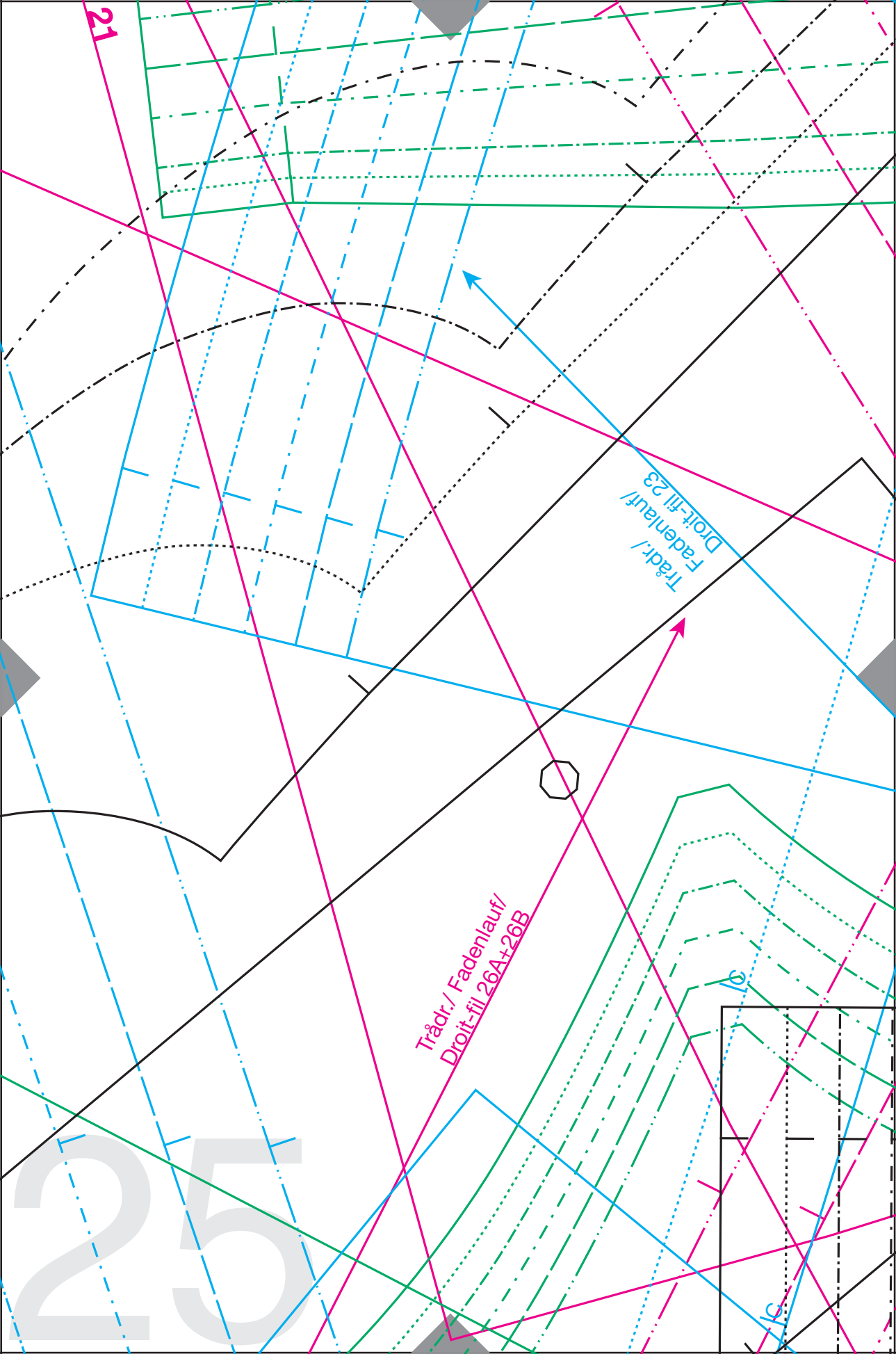

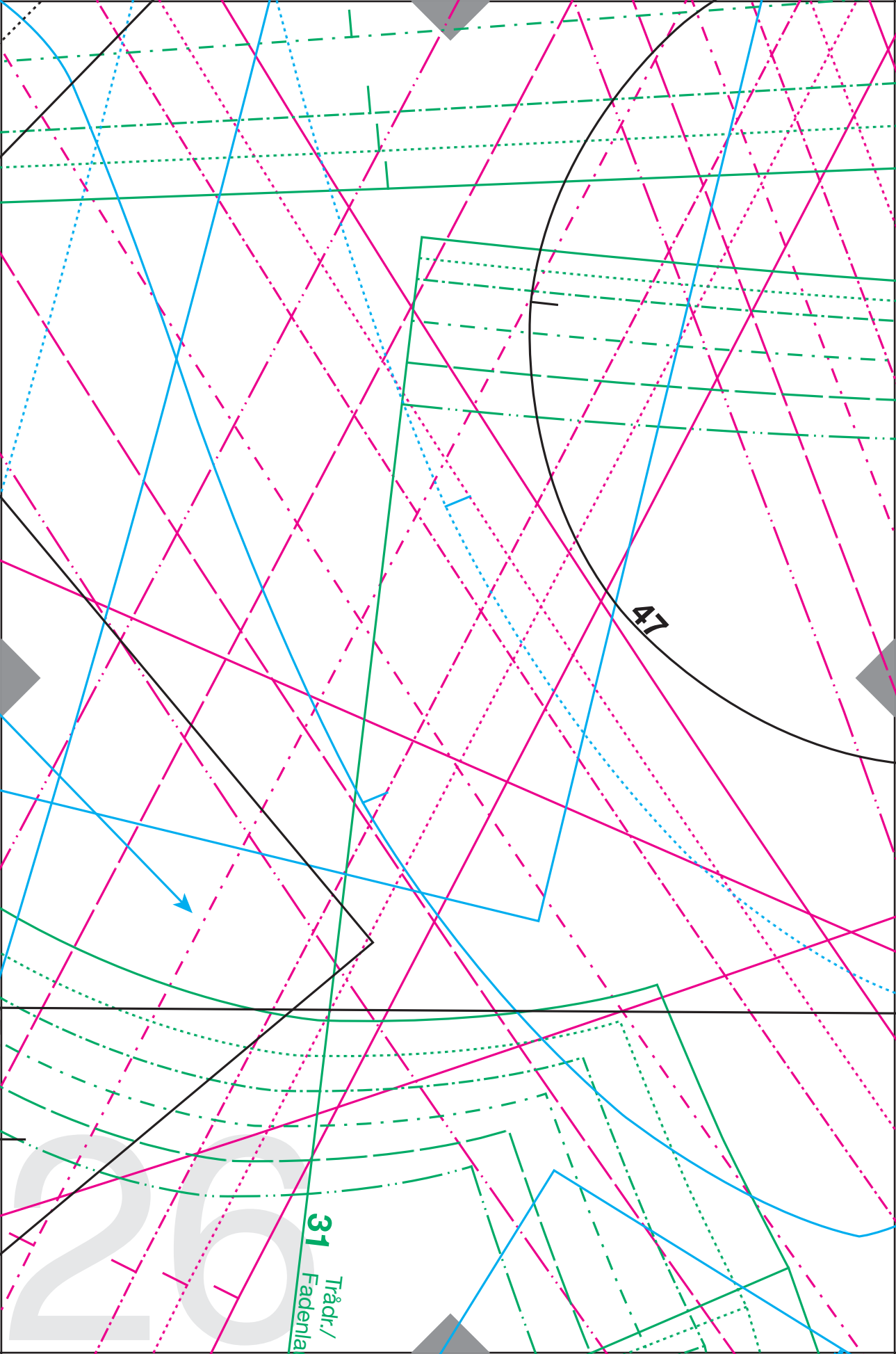

47

31

Tråd:
Fadenla

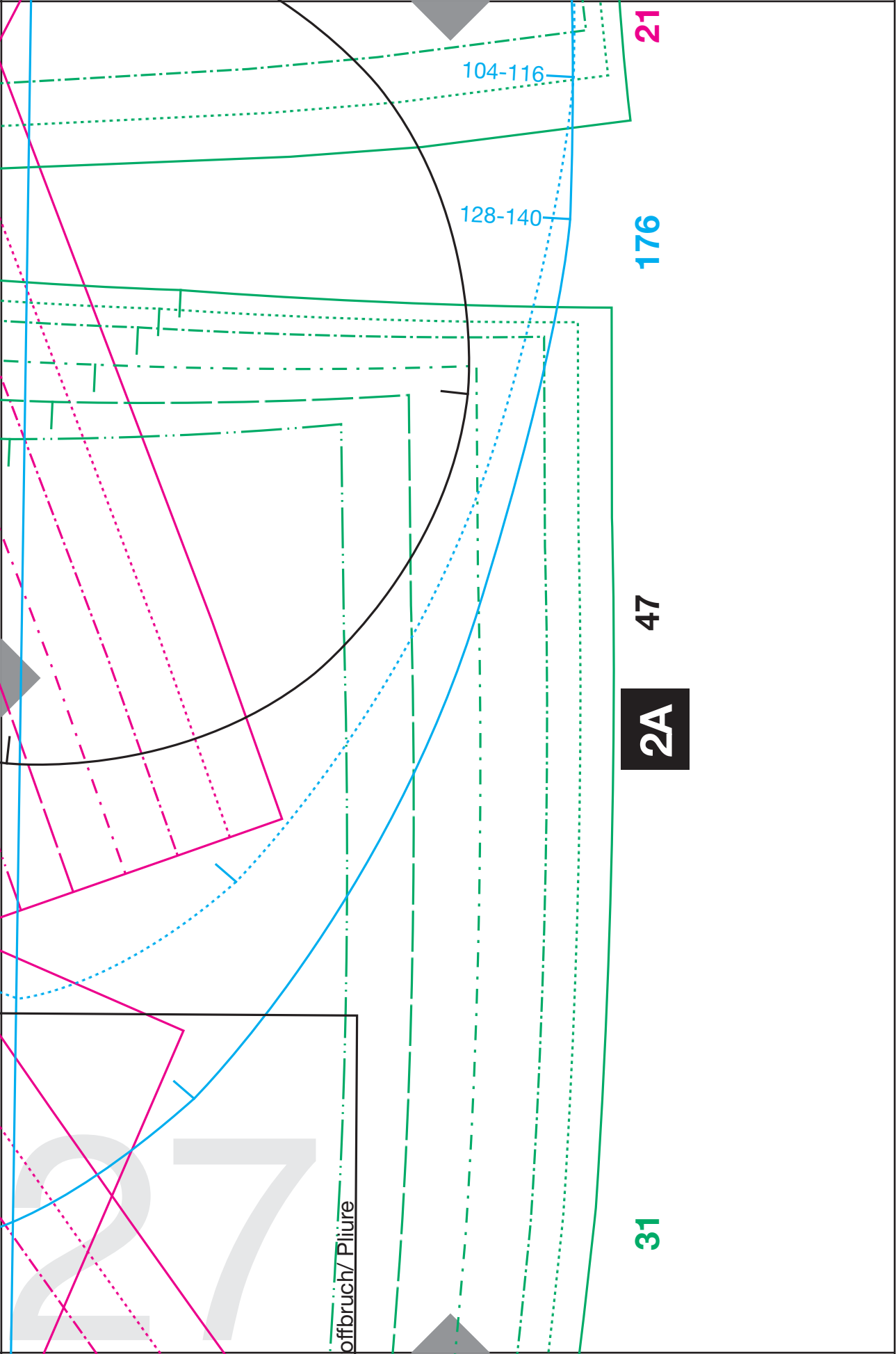

104-116

128-140

offbruch/ Pliure

27

21

176

47

2A

31

28

439 *Fait main*

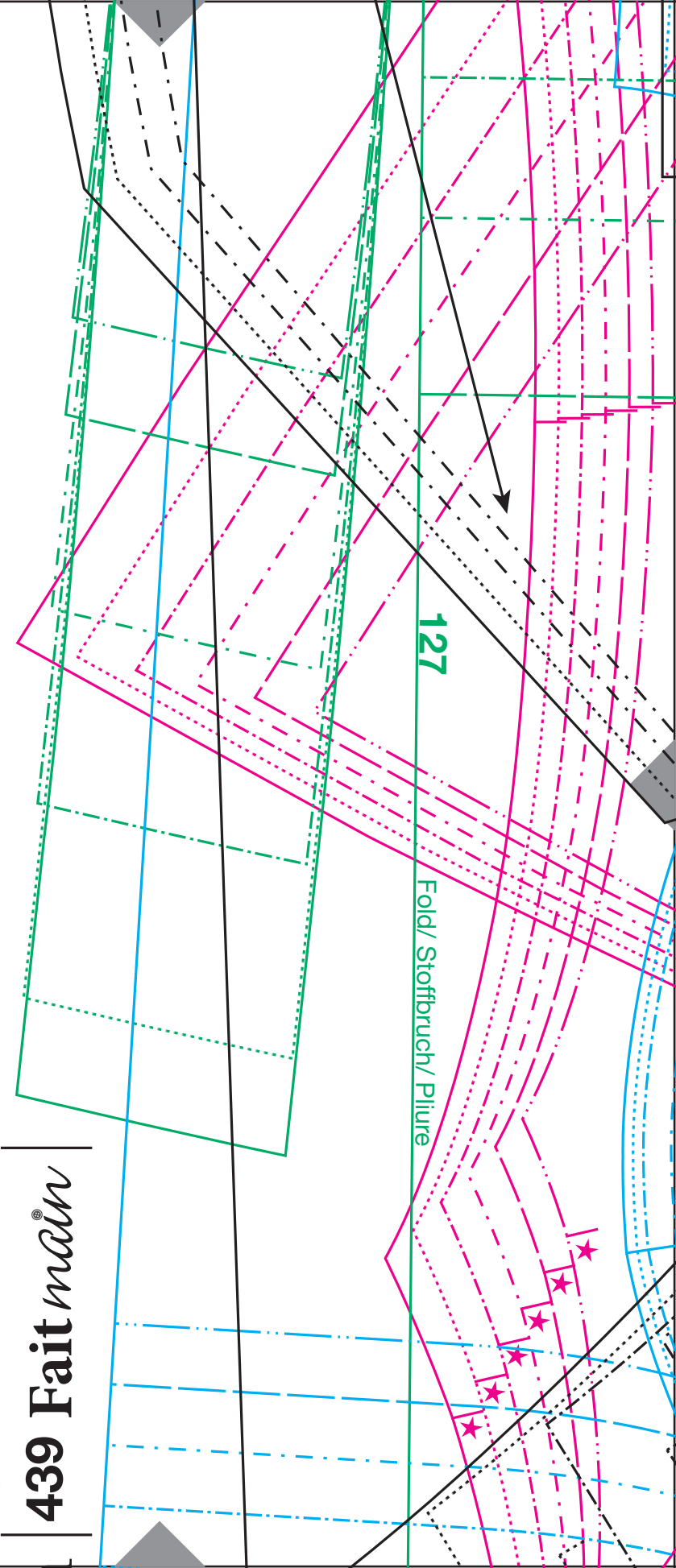

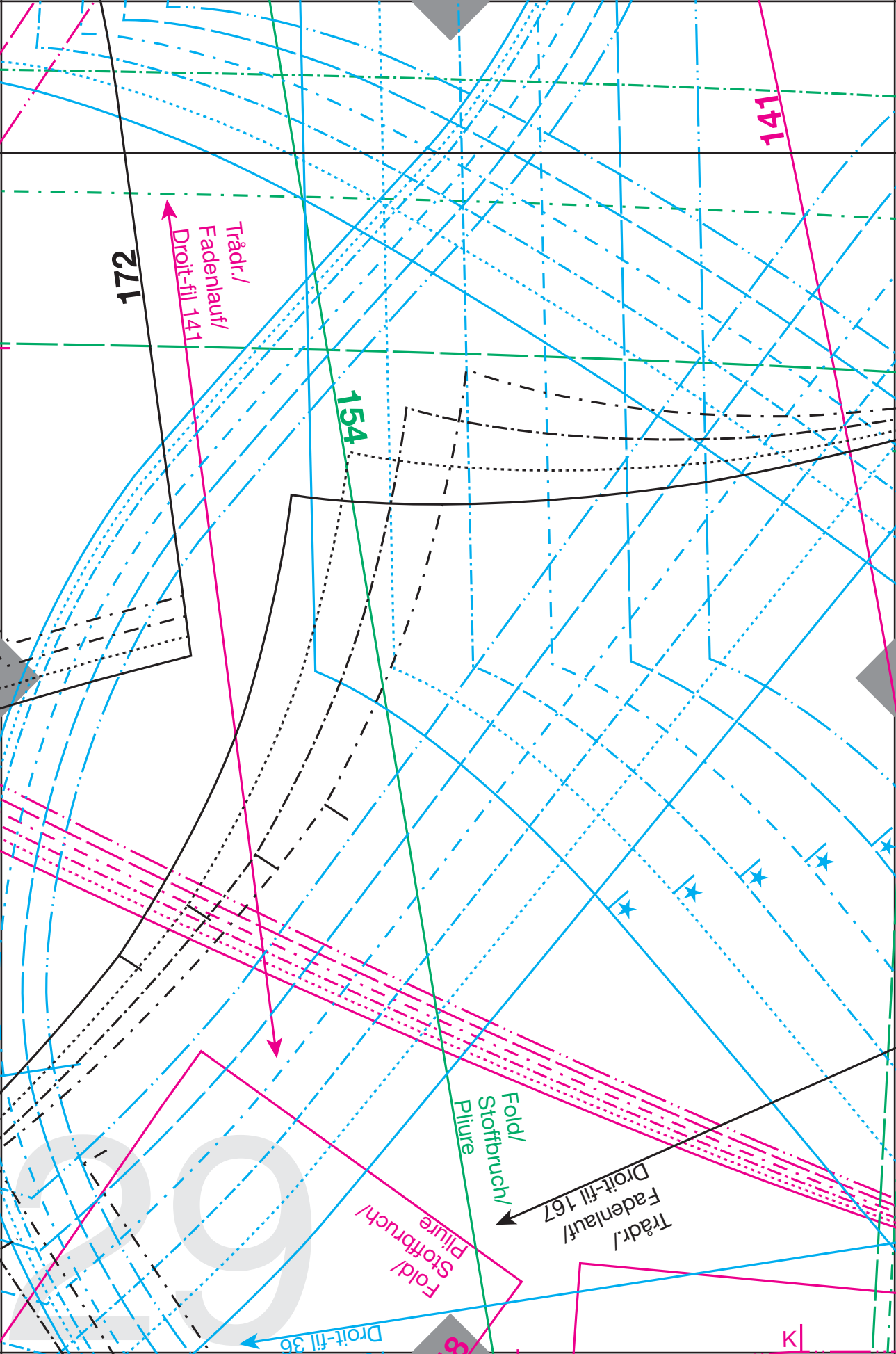

172

Tråd-/
Fadenlauf/
Droit-fil 141

154

Fold/
Stoffbruch/
Pliore

Fold/
Stoffbruch/
Pliore

Tråd-/
Fadenlauf/
Droit-fil 167

Droit-fil 36

141

8

K

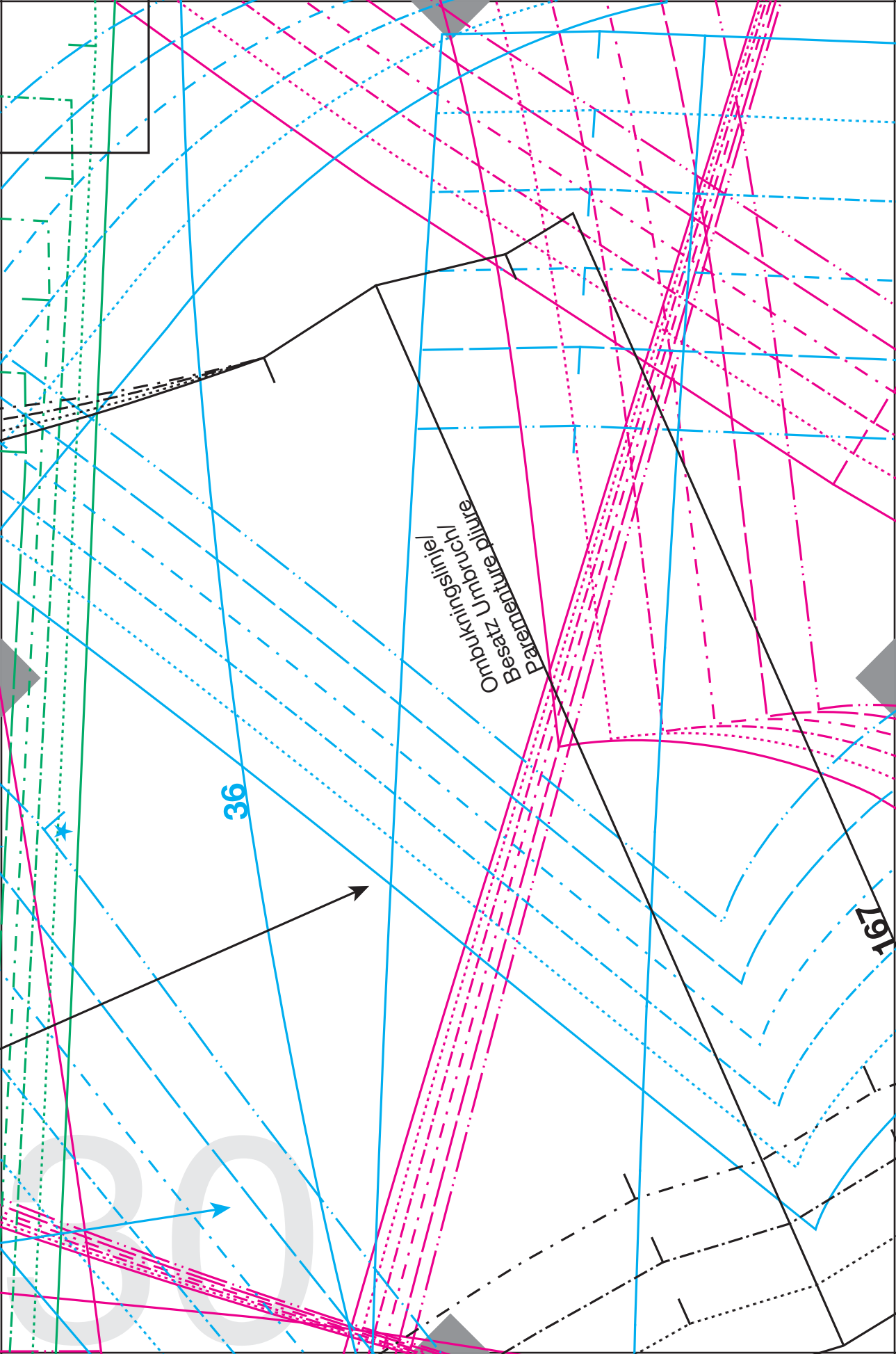

36

167

Omkringsinje/
Besatz Umbruch/
Parameterplura

30

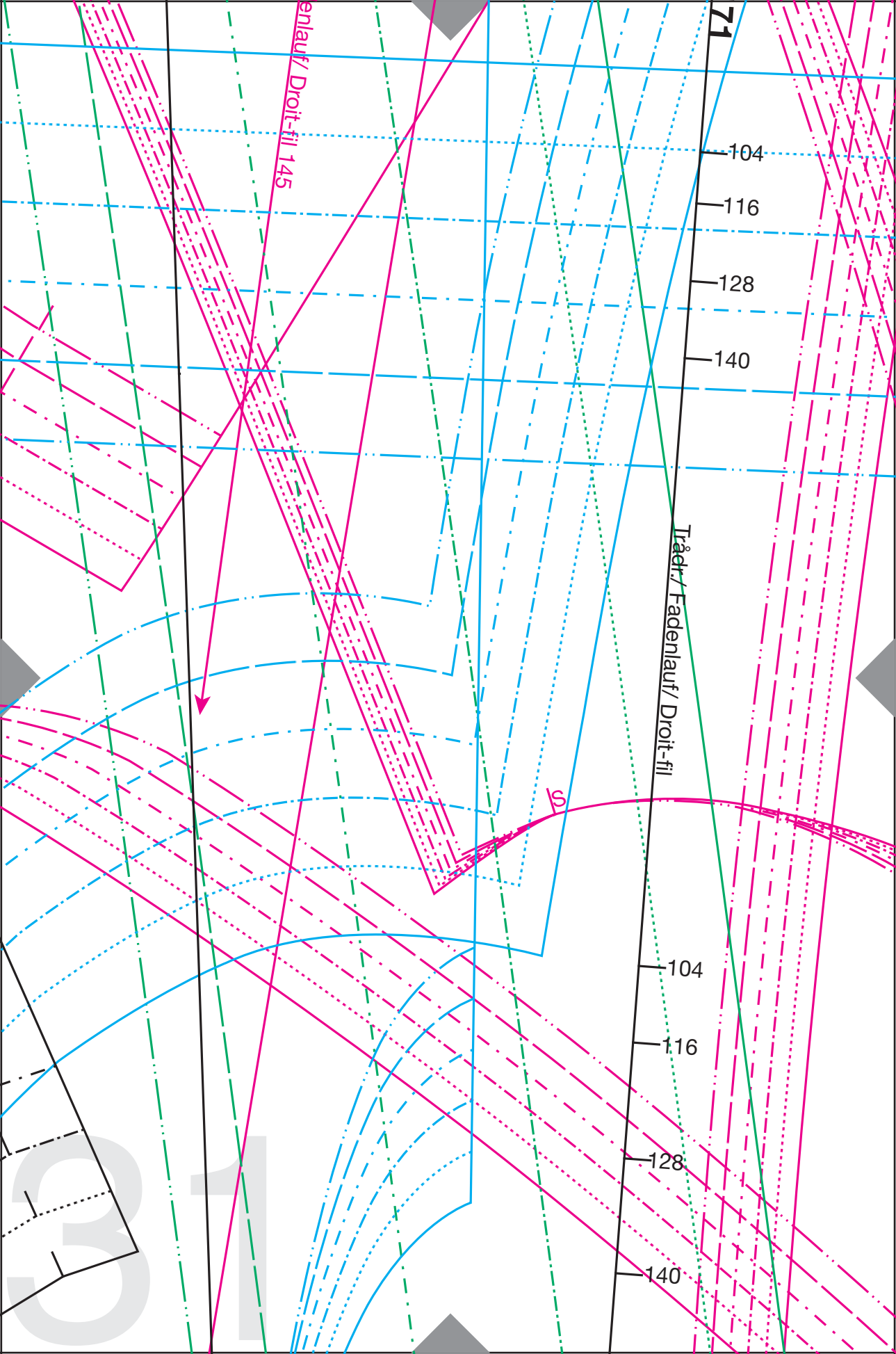

enlauf/ Droit-fil 145

71

104
116
128
140

Trådtr./Fadenlauf/ Droit-fil

S

104
116
128
140

31

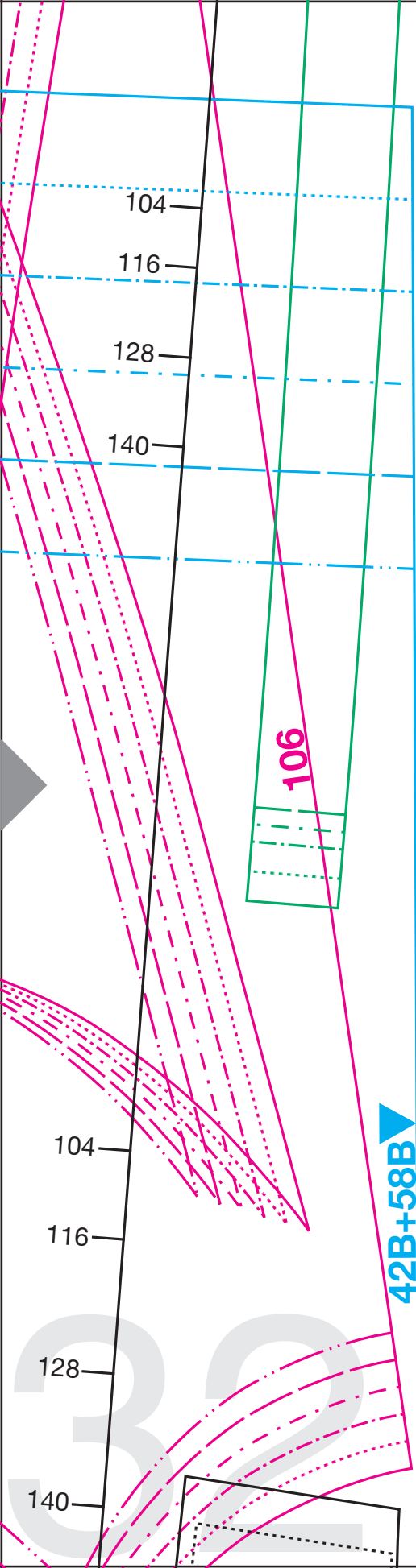

48 **42B** **58B** **167** **36** **106** **127** **154** **172** **141** **17**

439 *Fait main*

Tråd: /
Fadenlauf /
Droit-fil

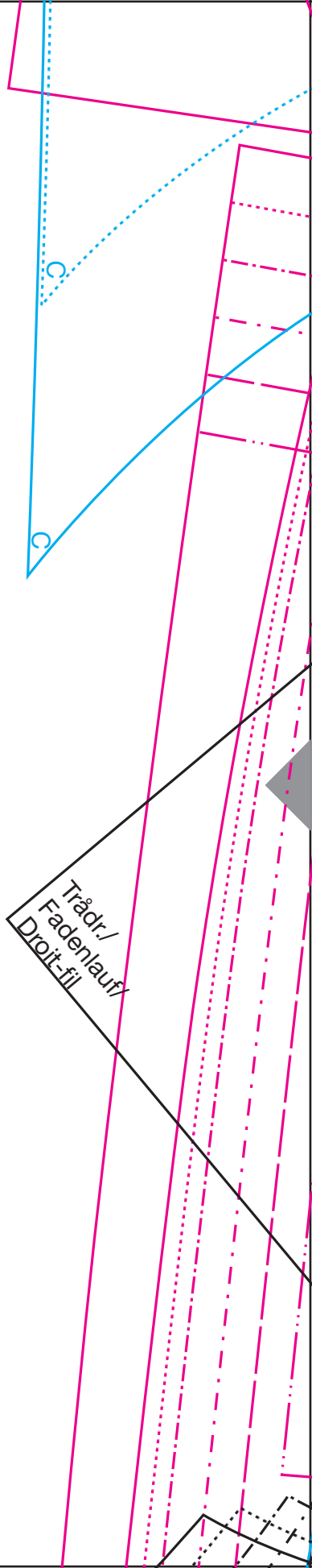

Tradr./
Fadenlauf/
Droit-fil 28

▼ 27B

B



46

33

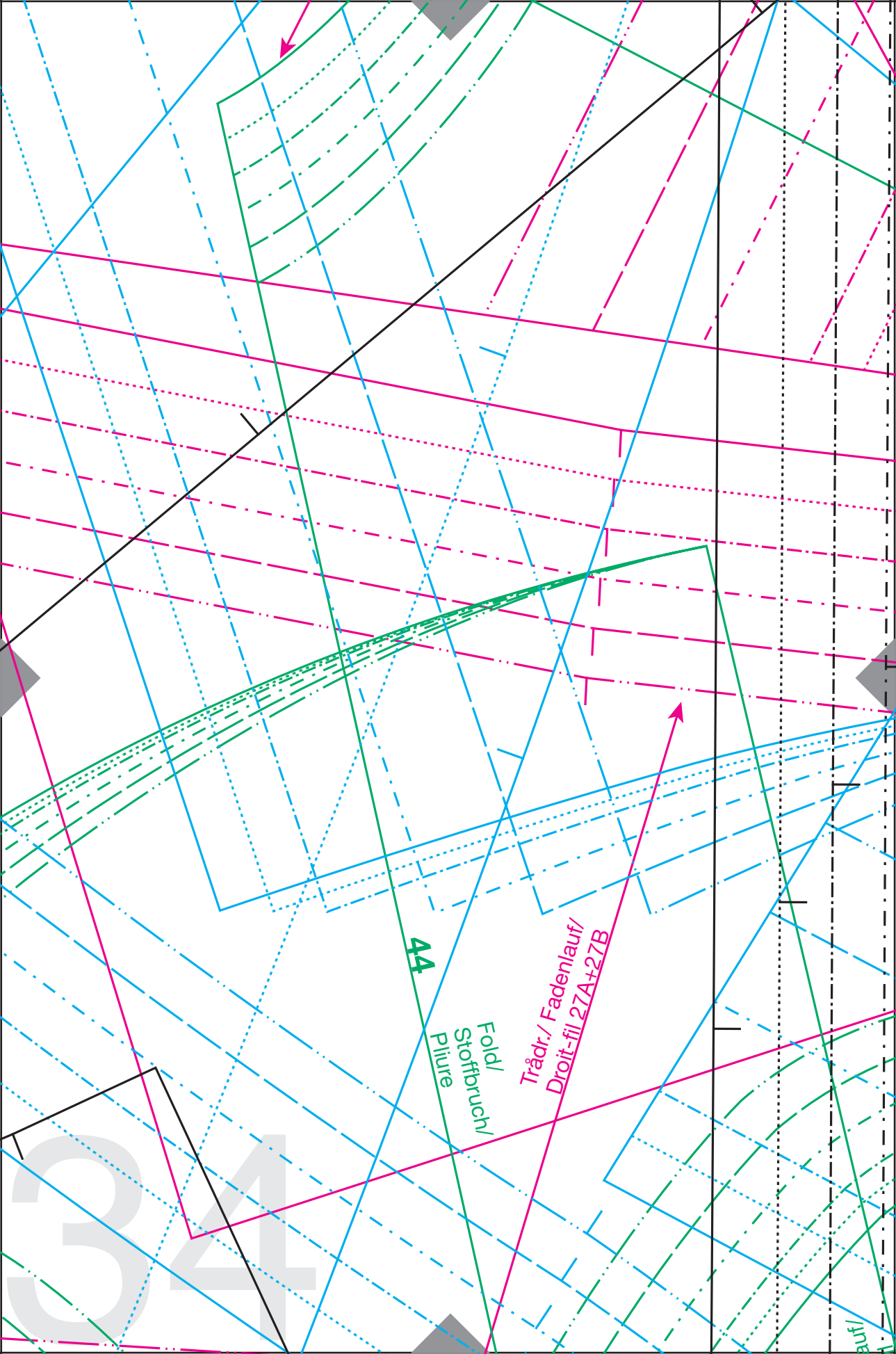

44

Fold/
Stoffbruch/
Plisure

Trådr./ Fadenlauf/
Droit-fil 27A+27B

34

lauf/

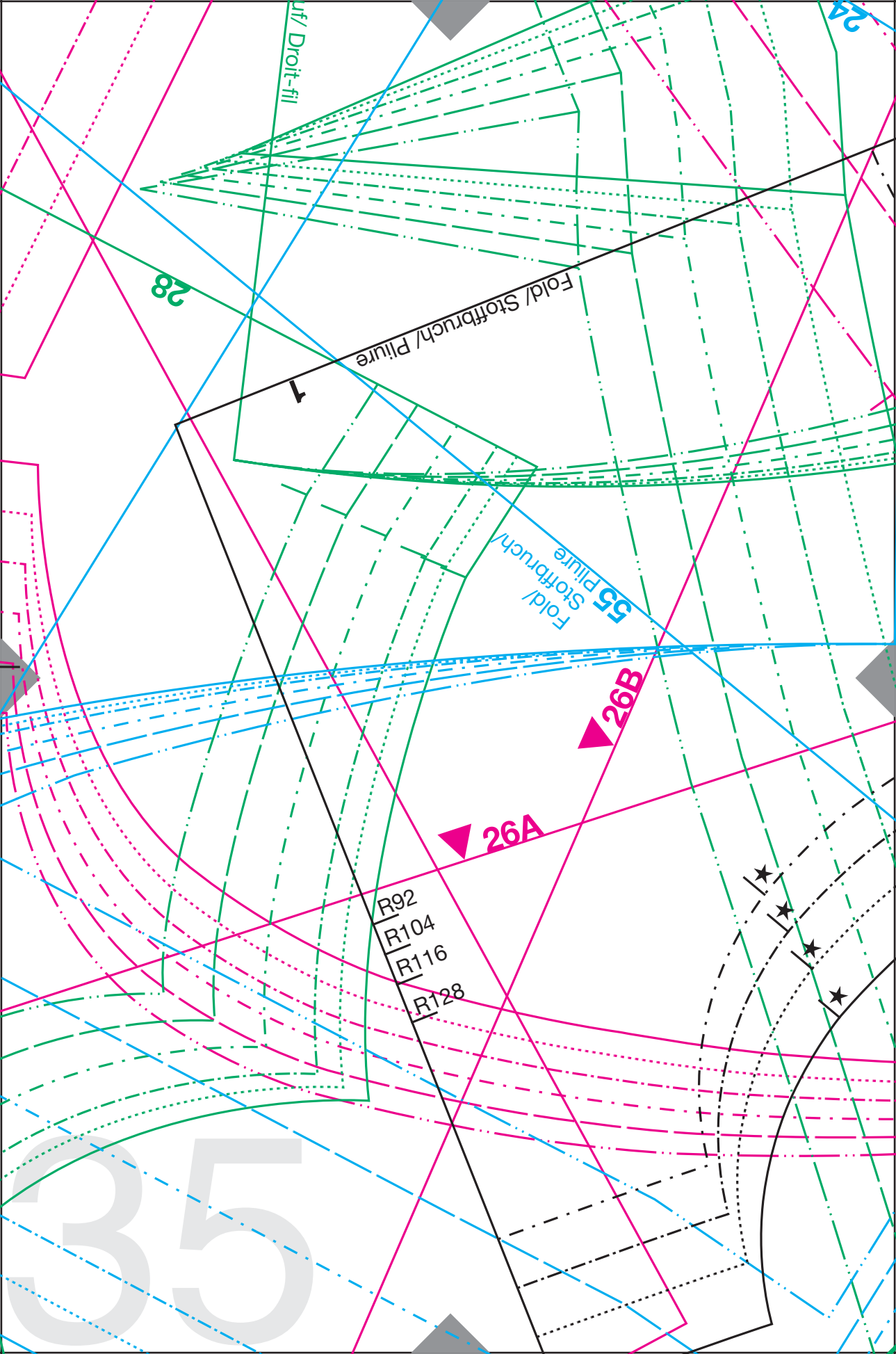

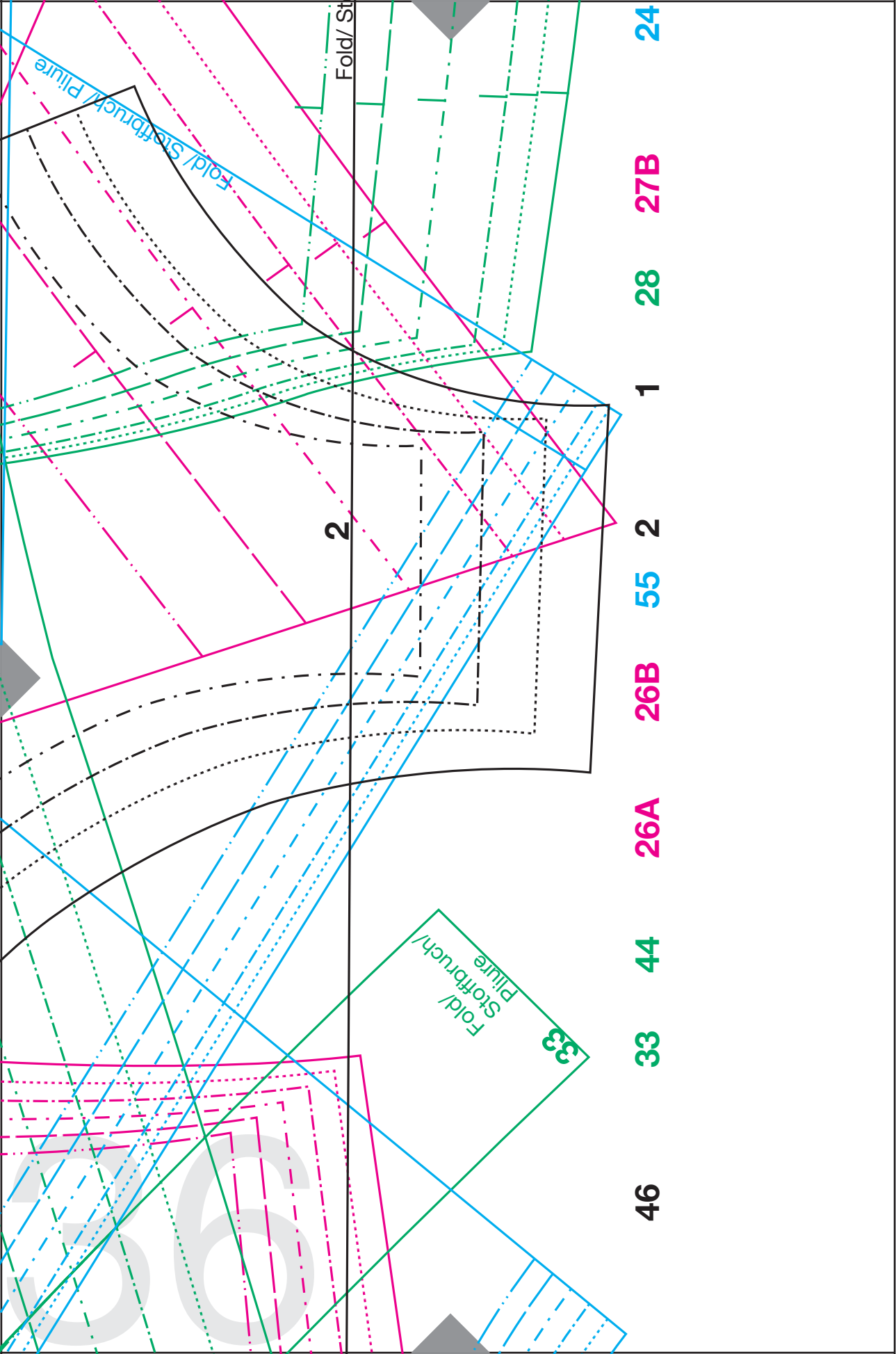

2

Fold/ Stoffruch/ Plüre

Fold/ St

33
Fold/
Stoffruch/
Plüre

46

33

44

26A

26B

55

2

1

28

27B

24

1A

ALT OM

Håndarbejde
SYMAGASIN

LUST AUF
Håndarbeiten

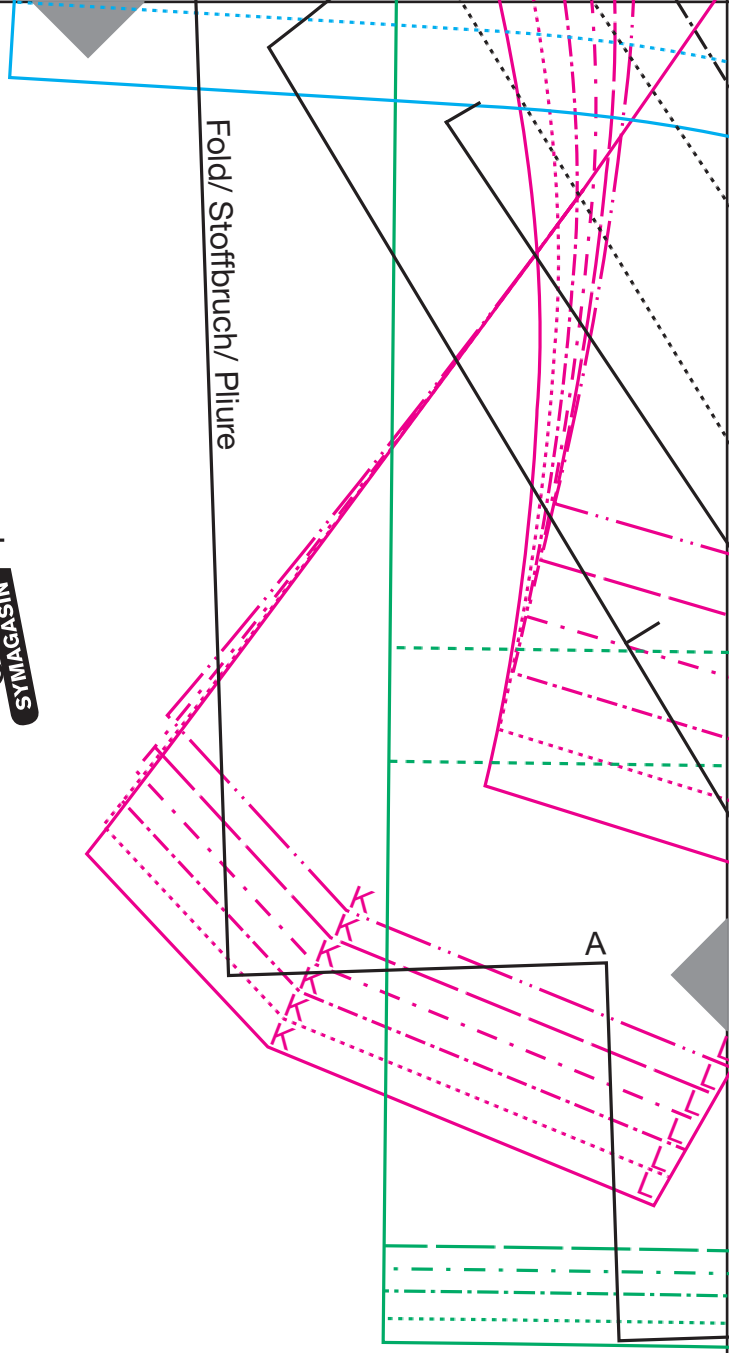

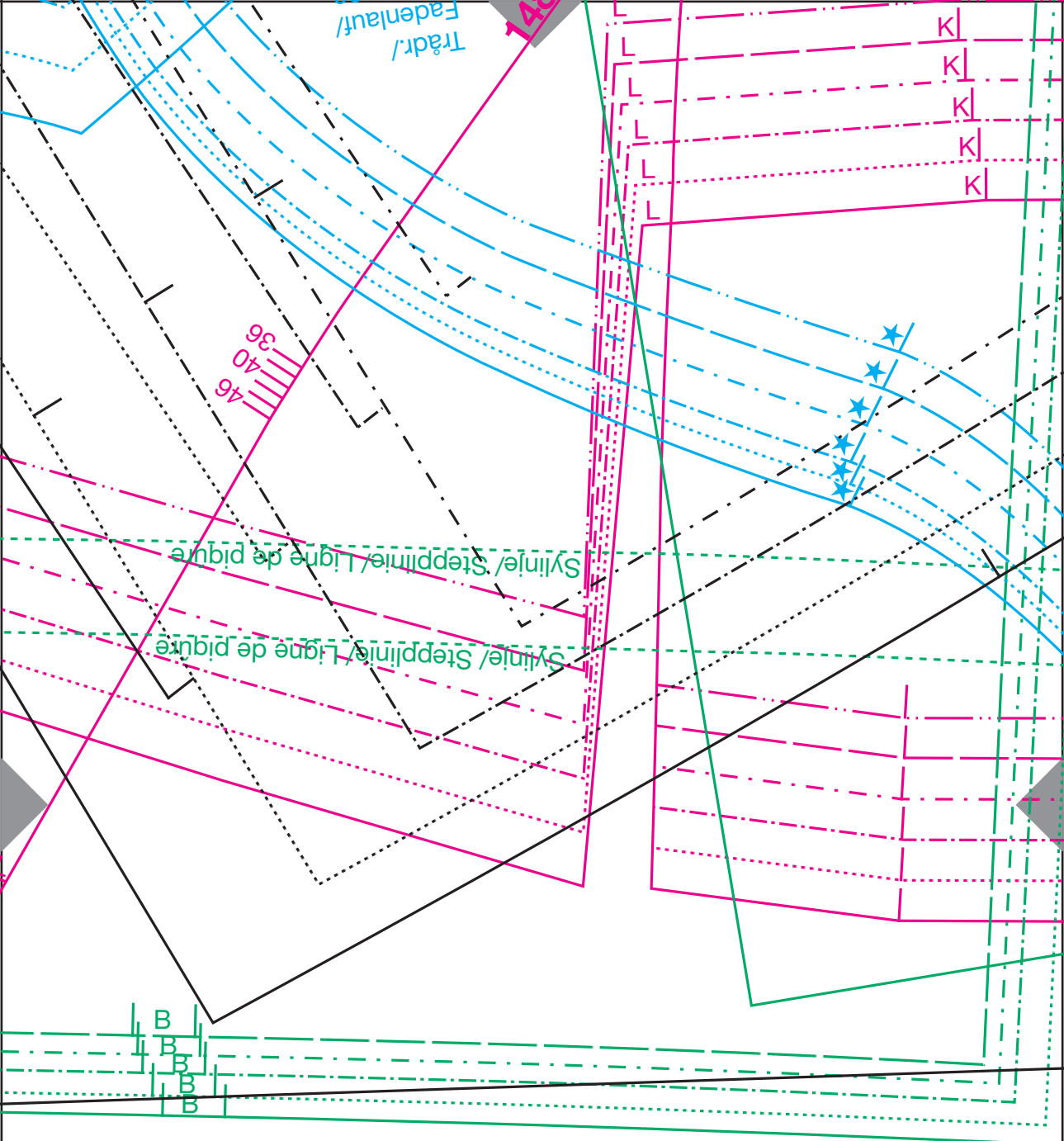

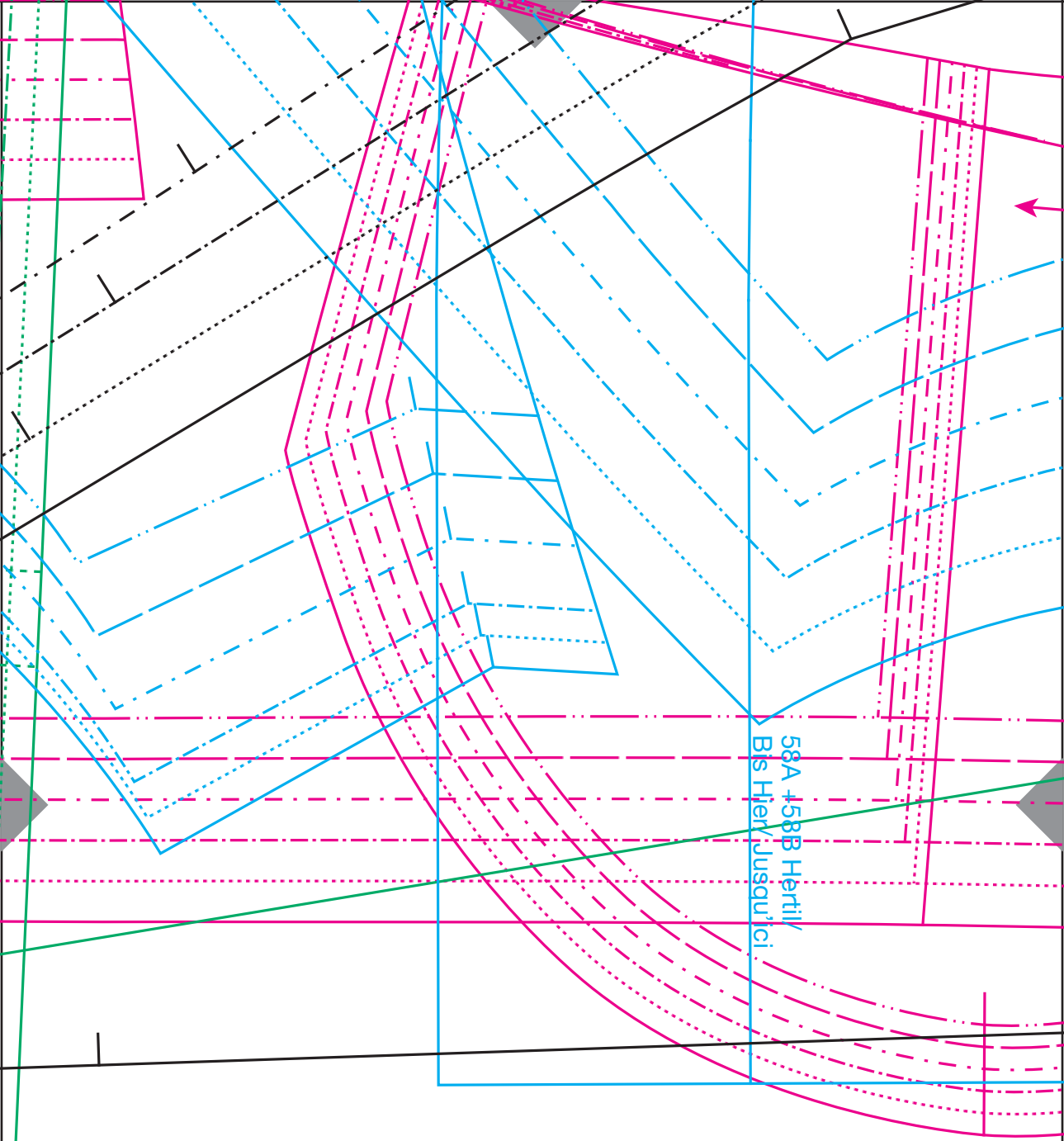

39

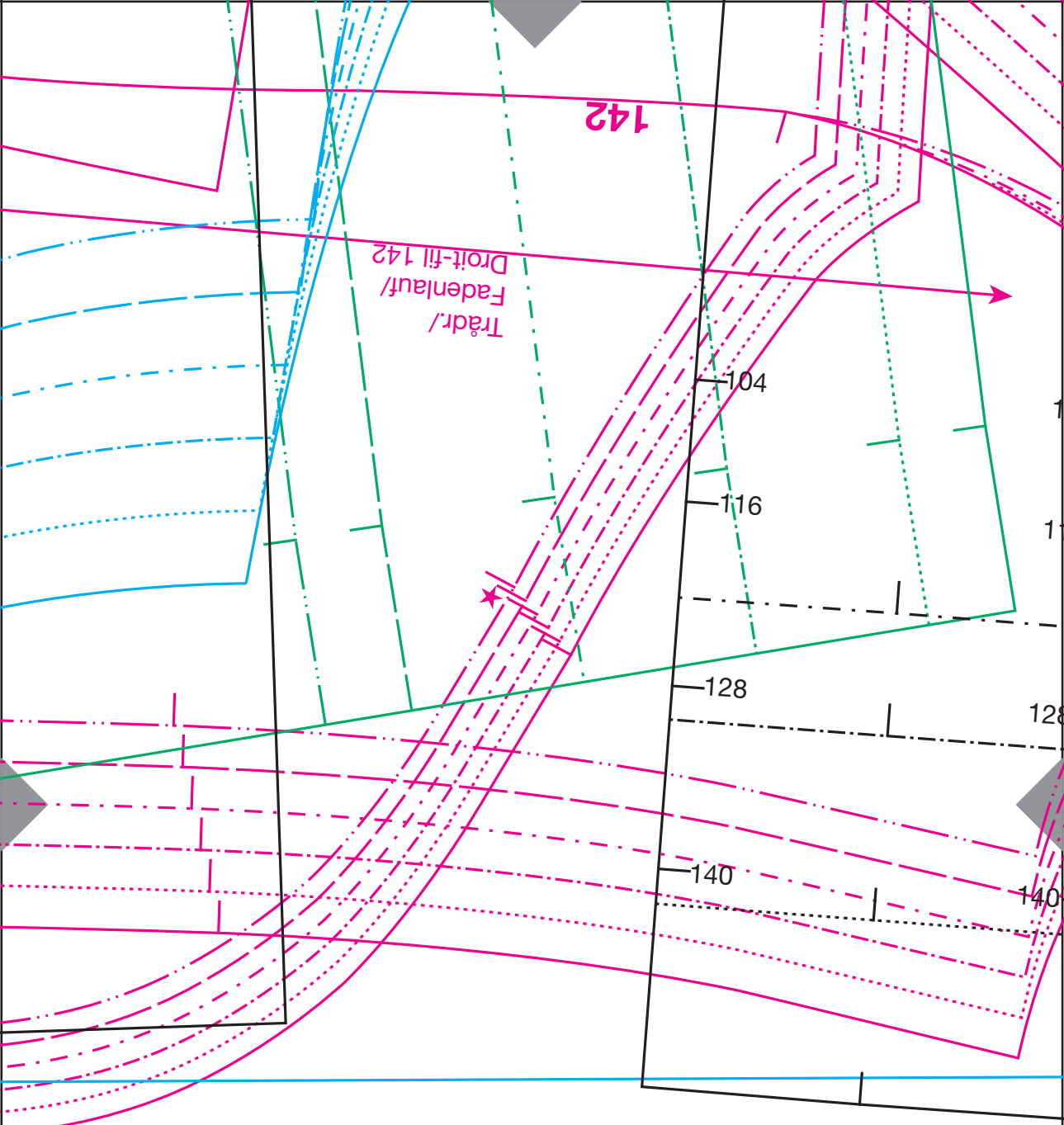

40

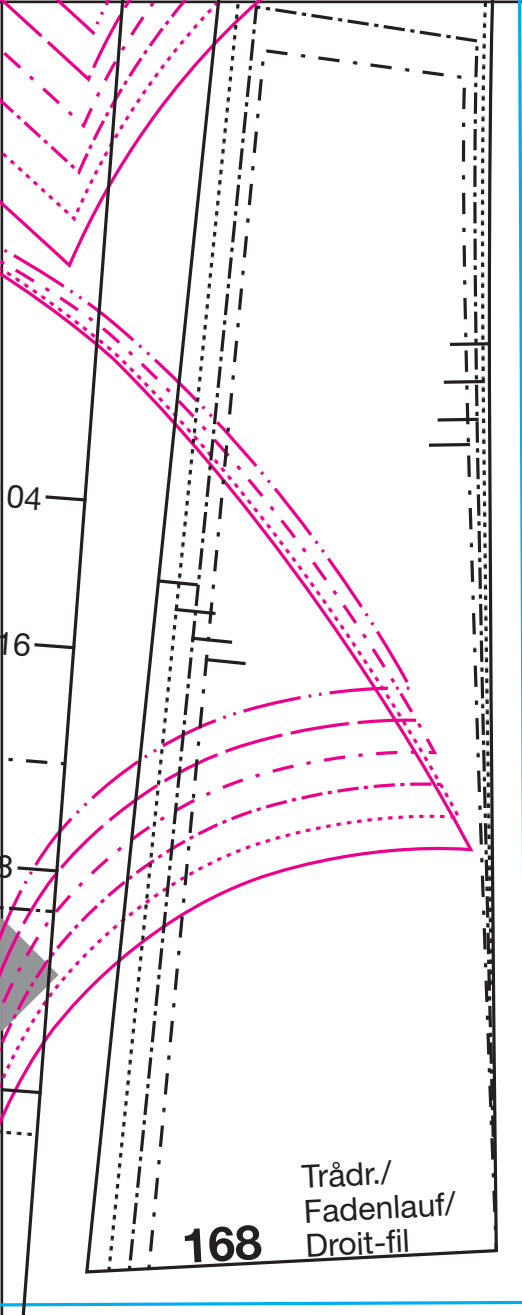

168

Trådr./
Fadenlauf/
Droit-fil

168

142

1

ALT OM

2A 07/18 Håndarbejde

SYMAGASIN

LUST AUF

Håndarbeiten

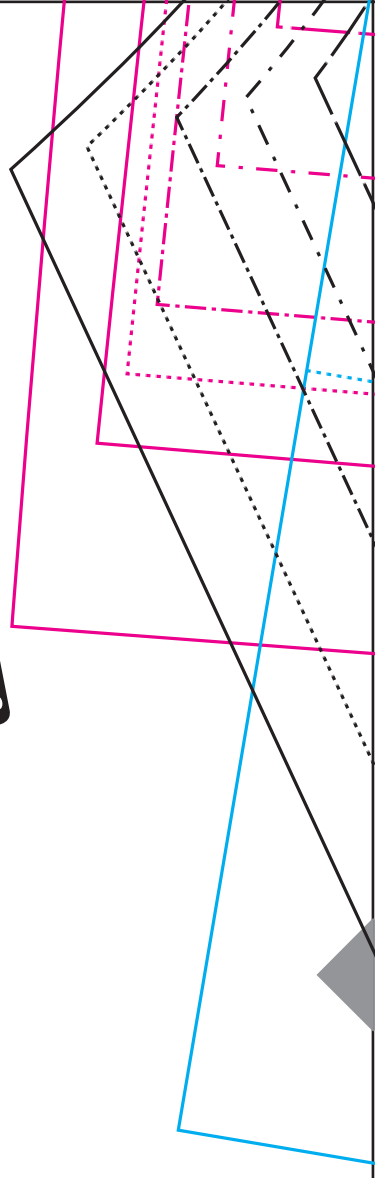

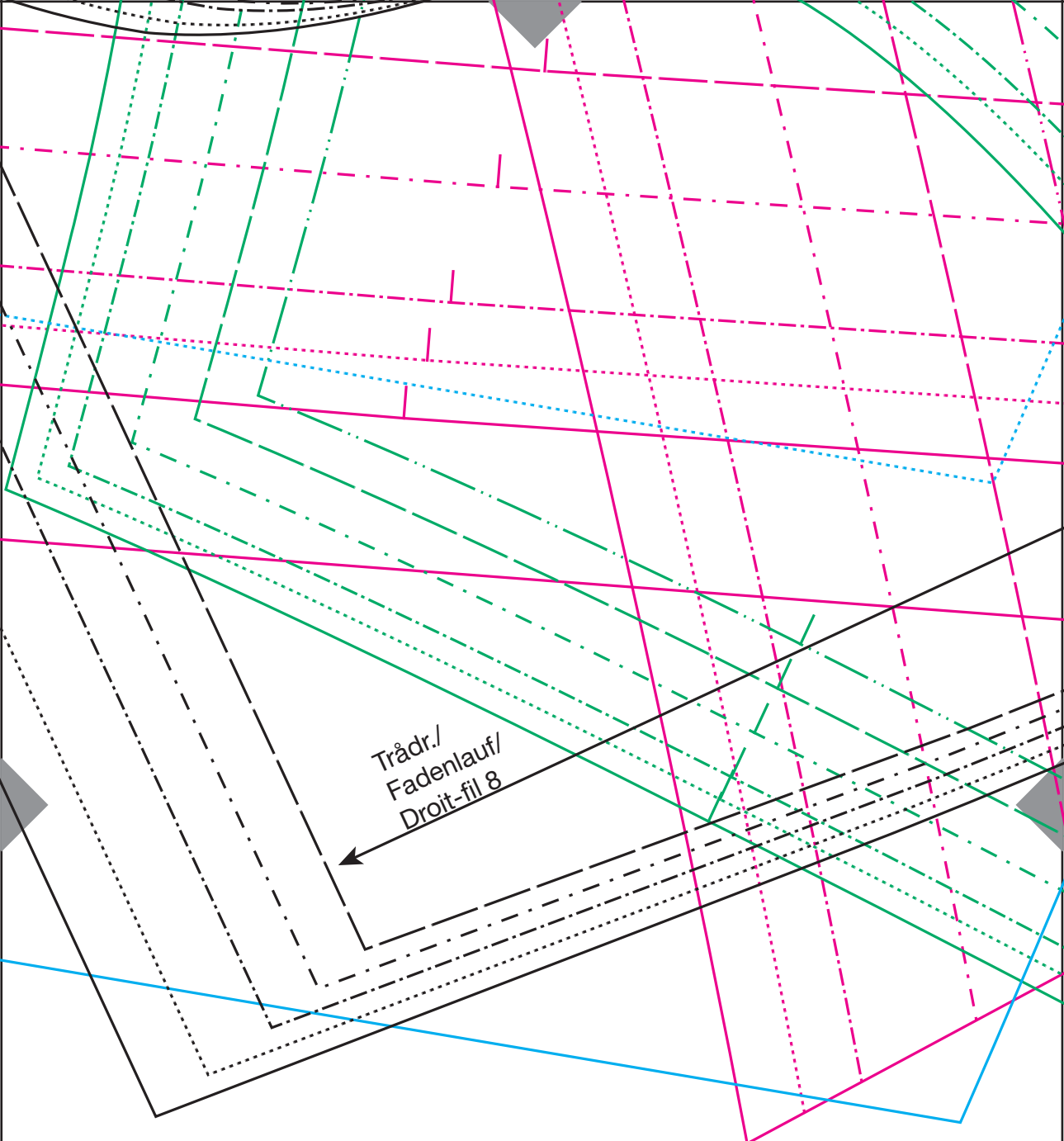

Trådr./
Fadenlauf/
Droit-fil 8

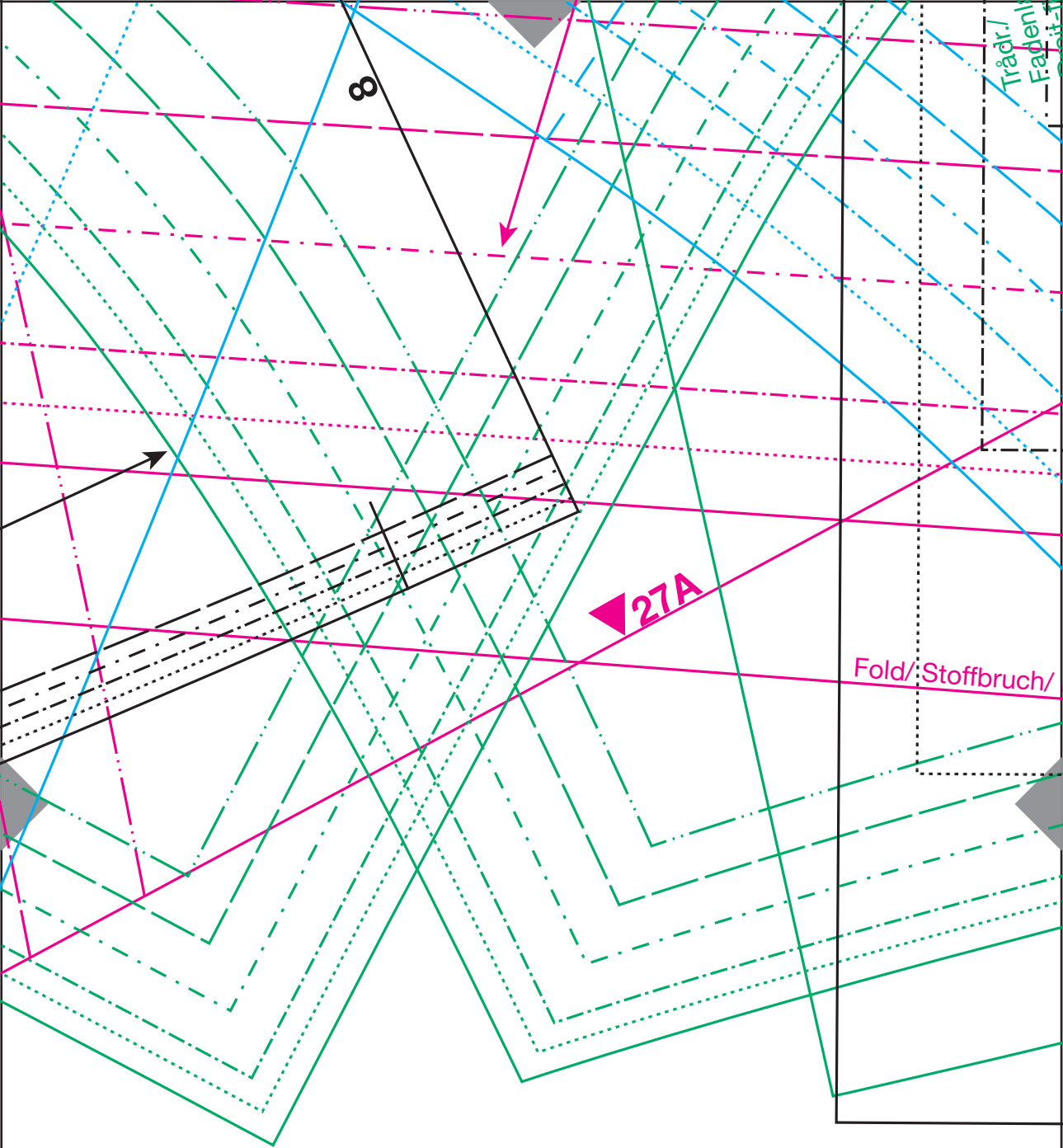

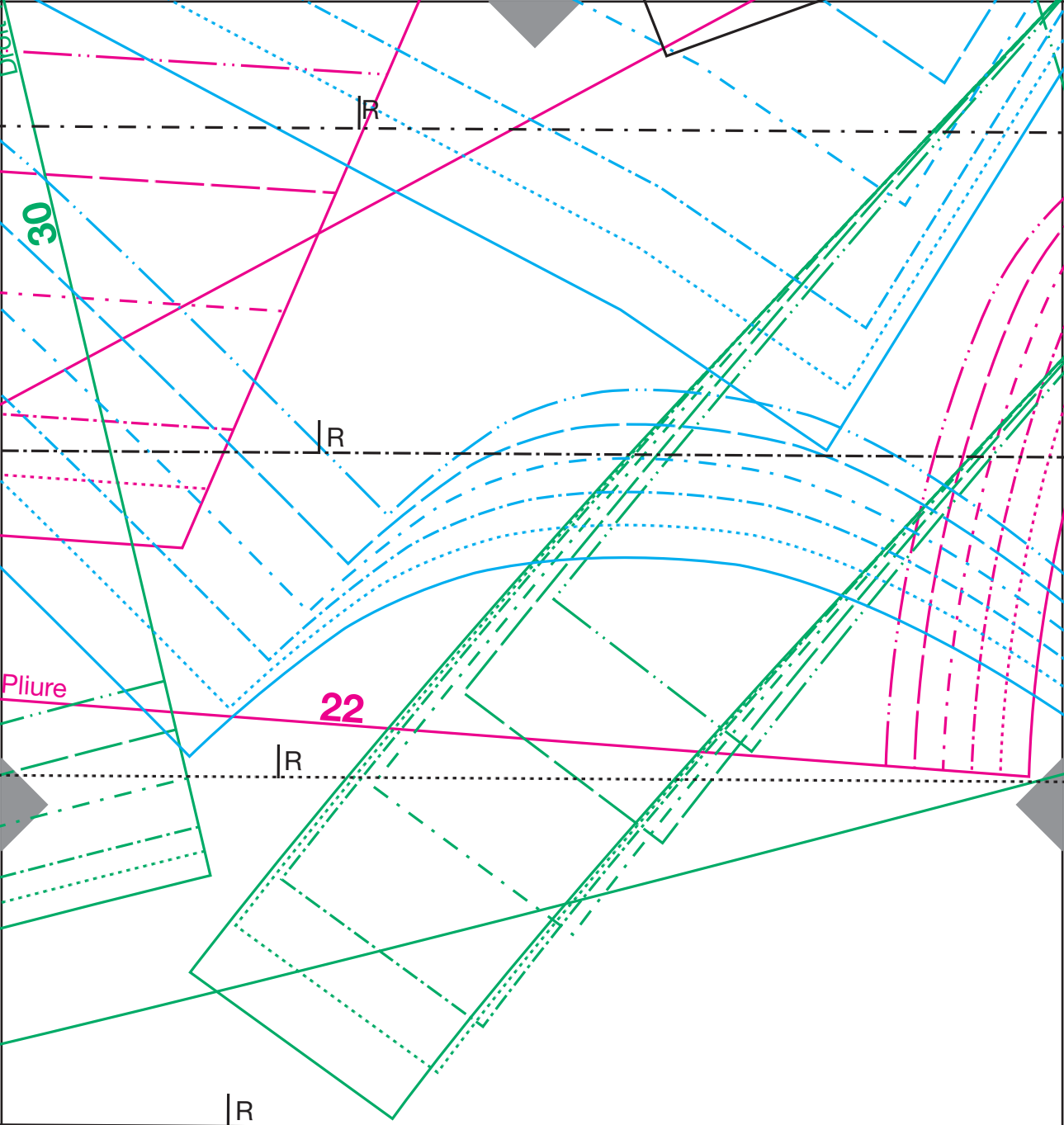

45

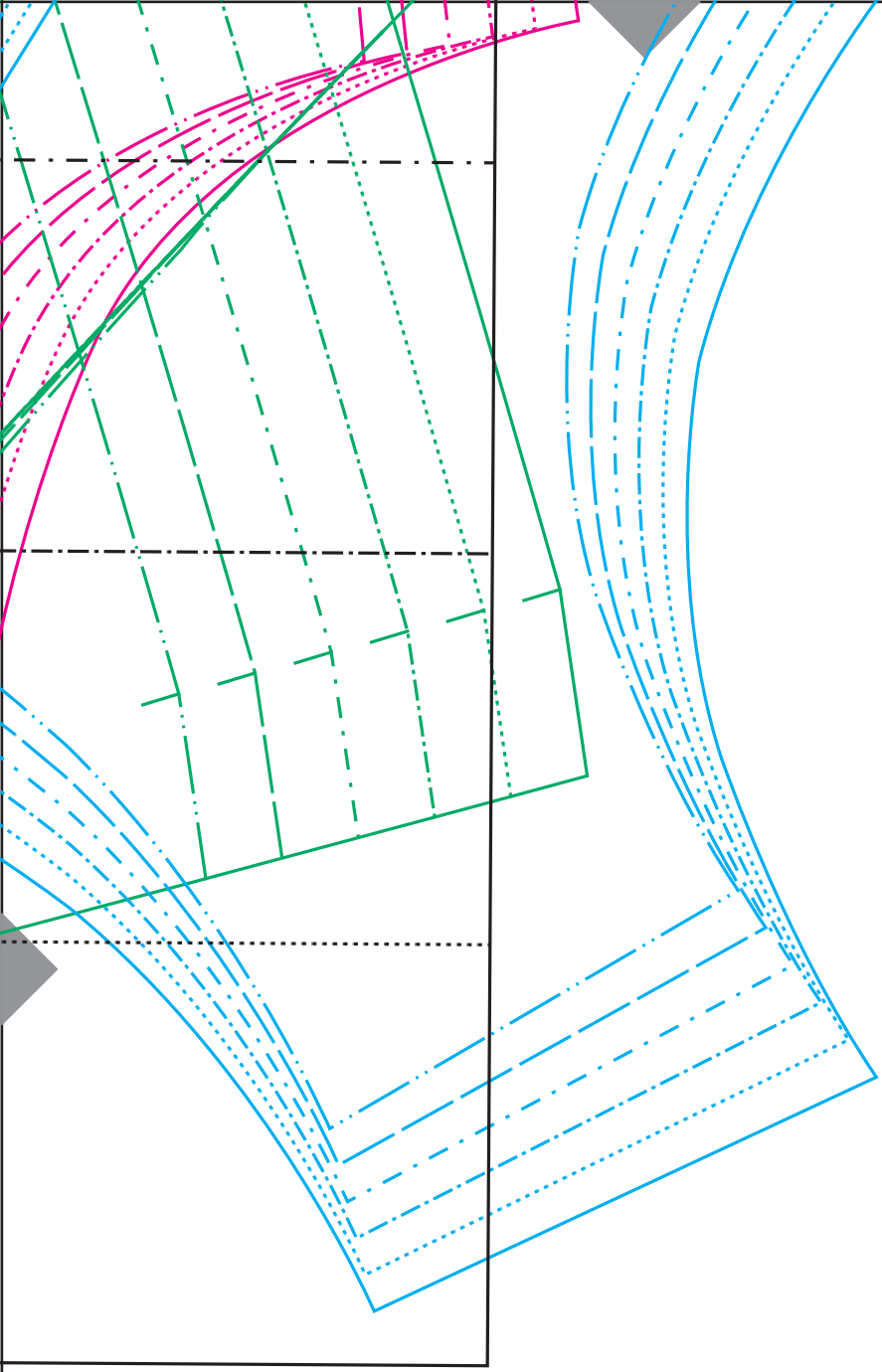

22

27A

30

8