

0718

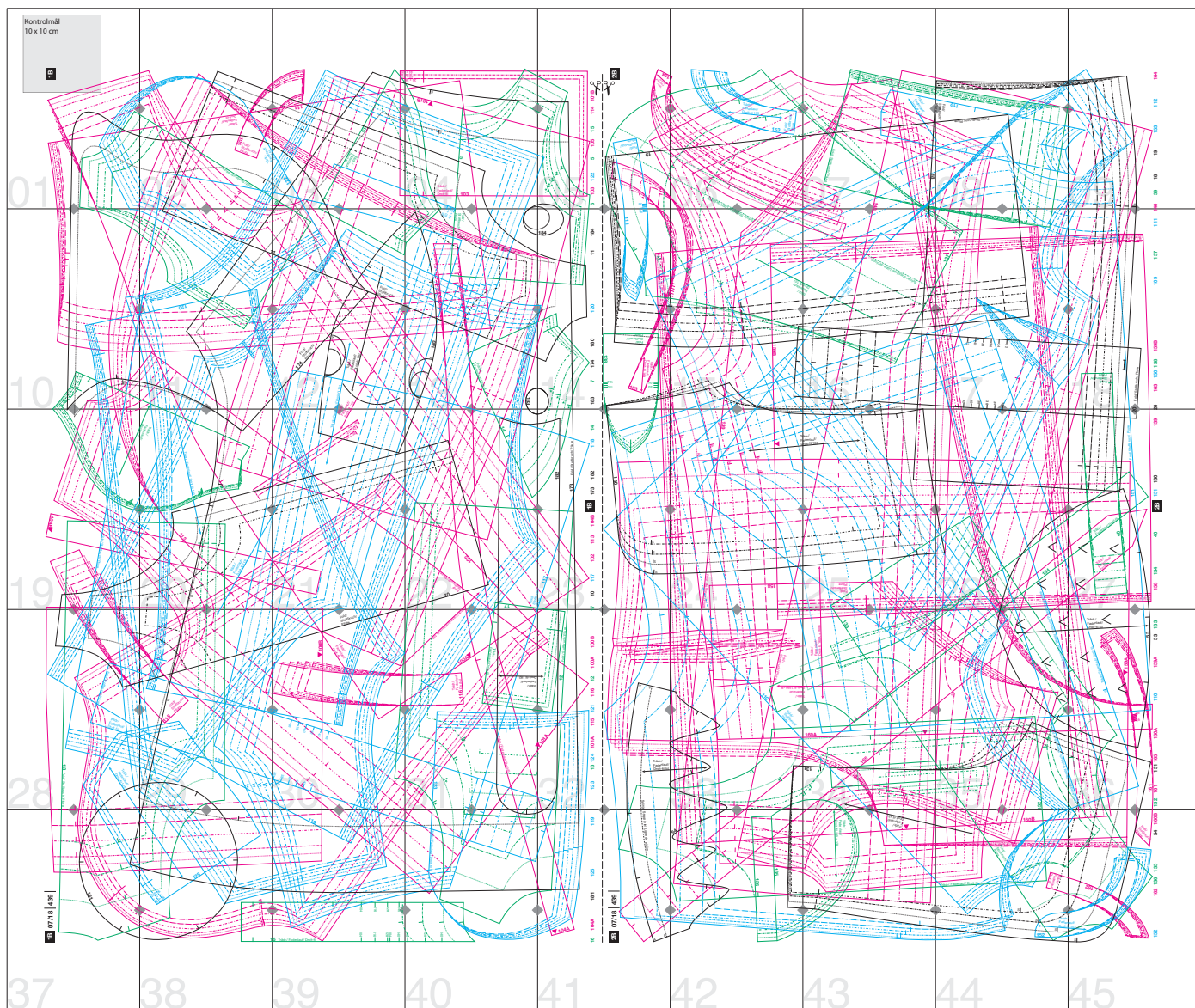

Kontrolmål
10 x 10 cm

1B

01

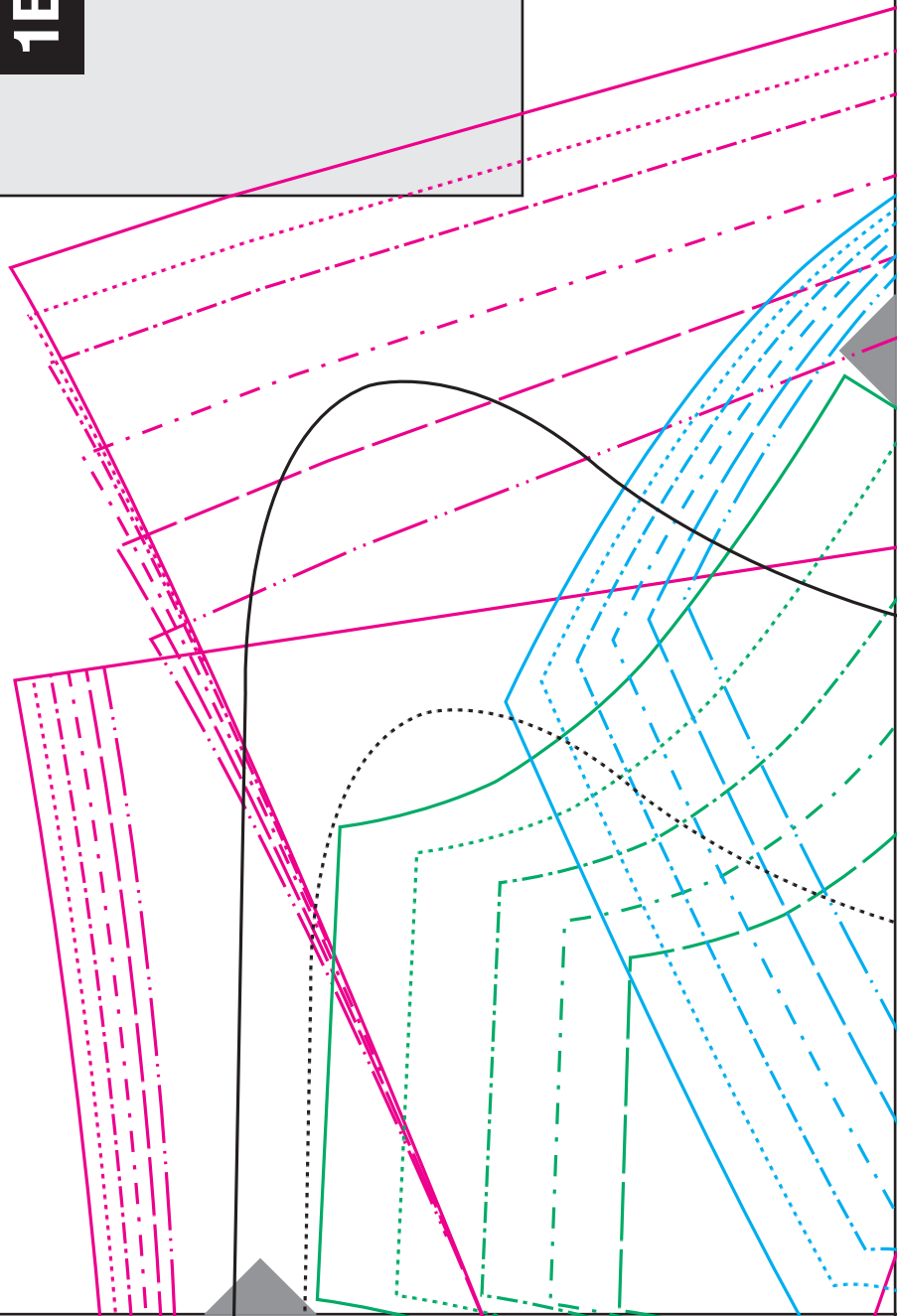

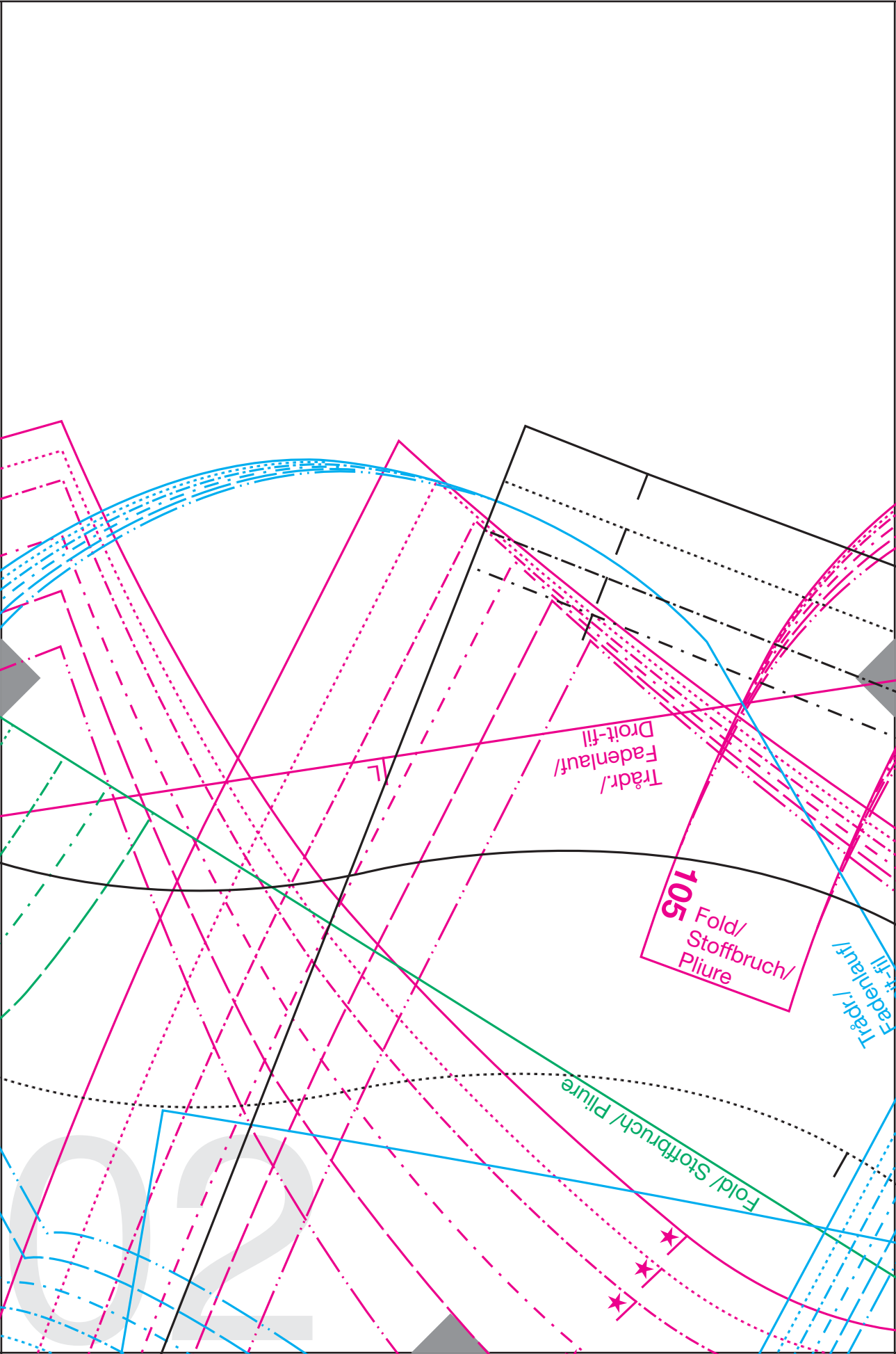

Trädr./
Fadenlauf/
Droit-fill

105 Fold/
Stoffbruch/
Pliure

Fold/Stoffbruch/Pliure

Trädr./
Fadenlauf/
Droit-fill

02

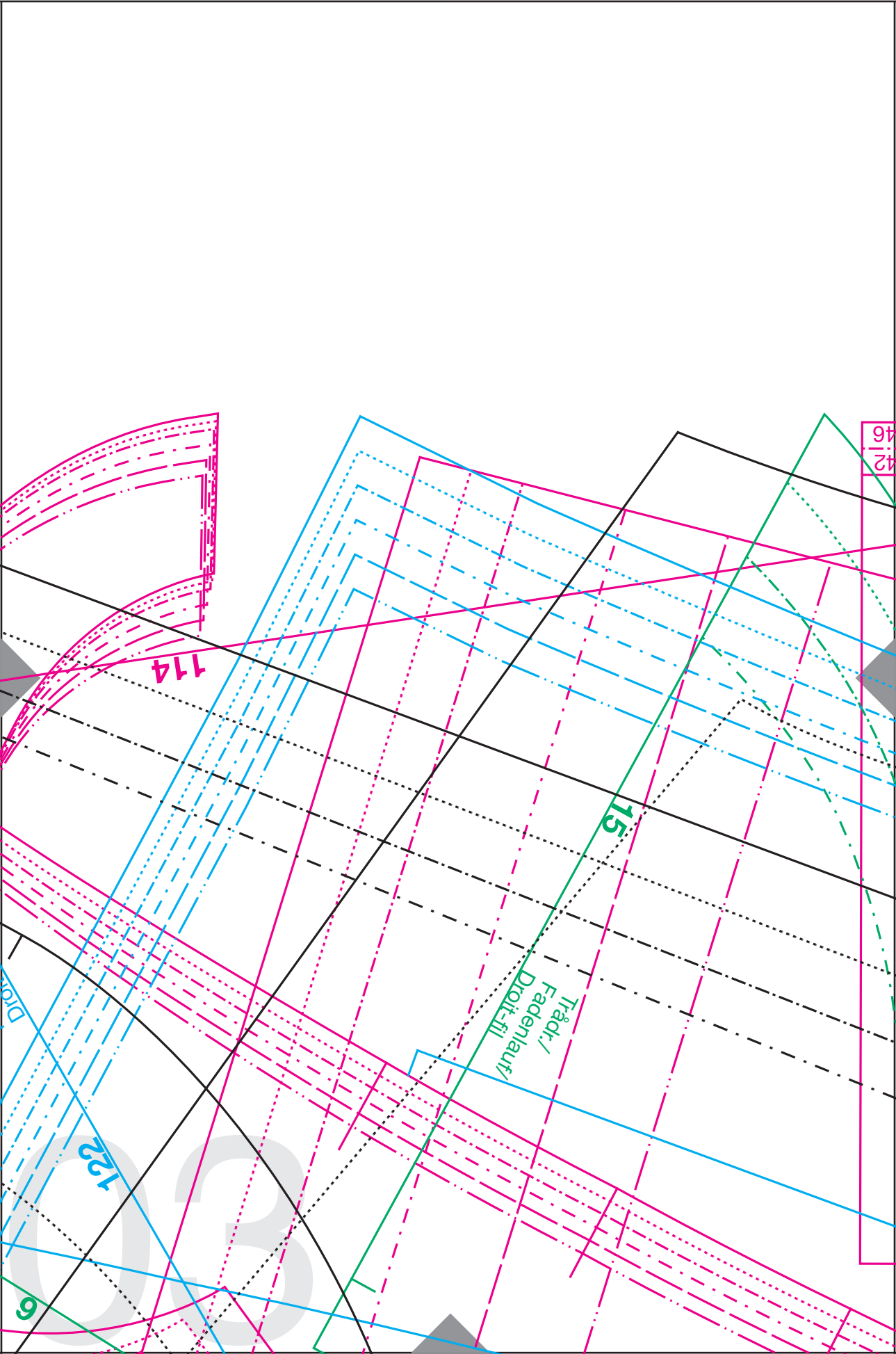

114

123

15

6

Träger-/
Fadenlauf/
Droit-fil

96
12

44 +
40 +
36 + 38

c/

101B ▲

e/

5

Trådr./
Fadenlauf/
Droit-fil

103

04

38/40

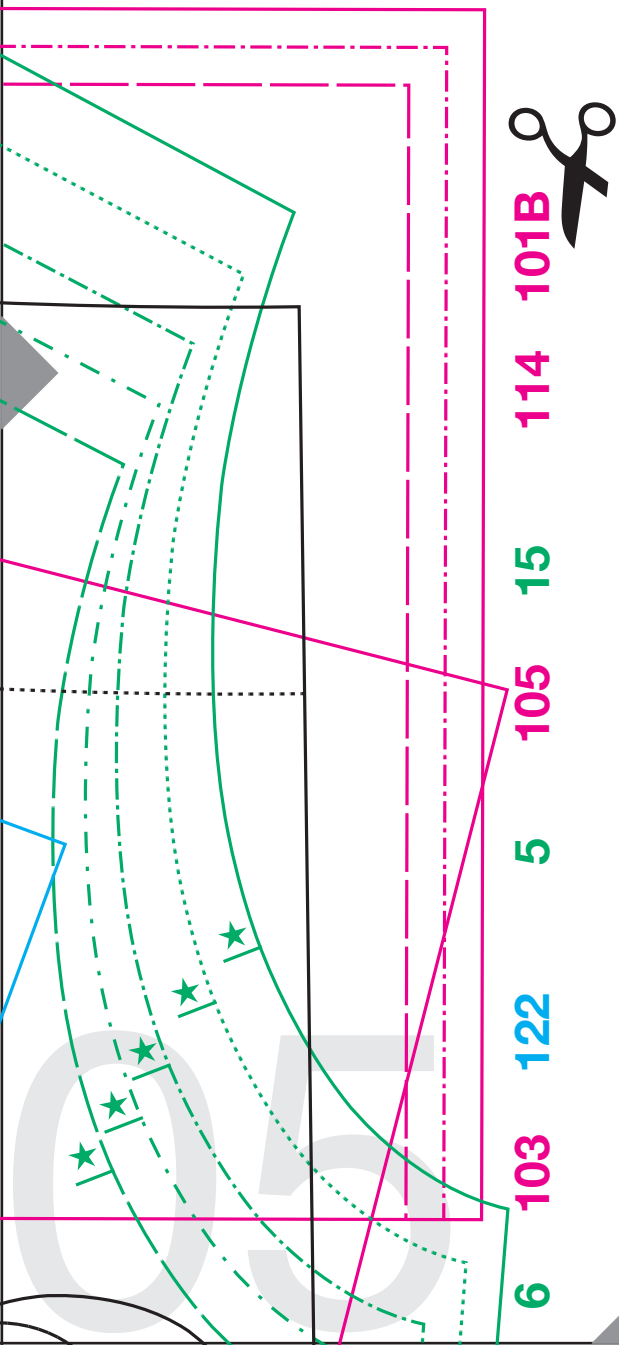

2B

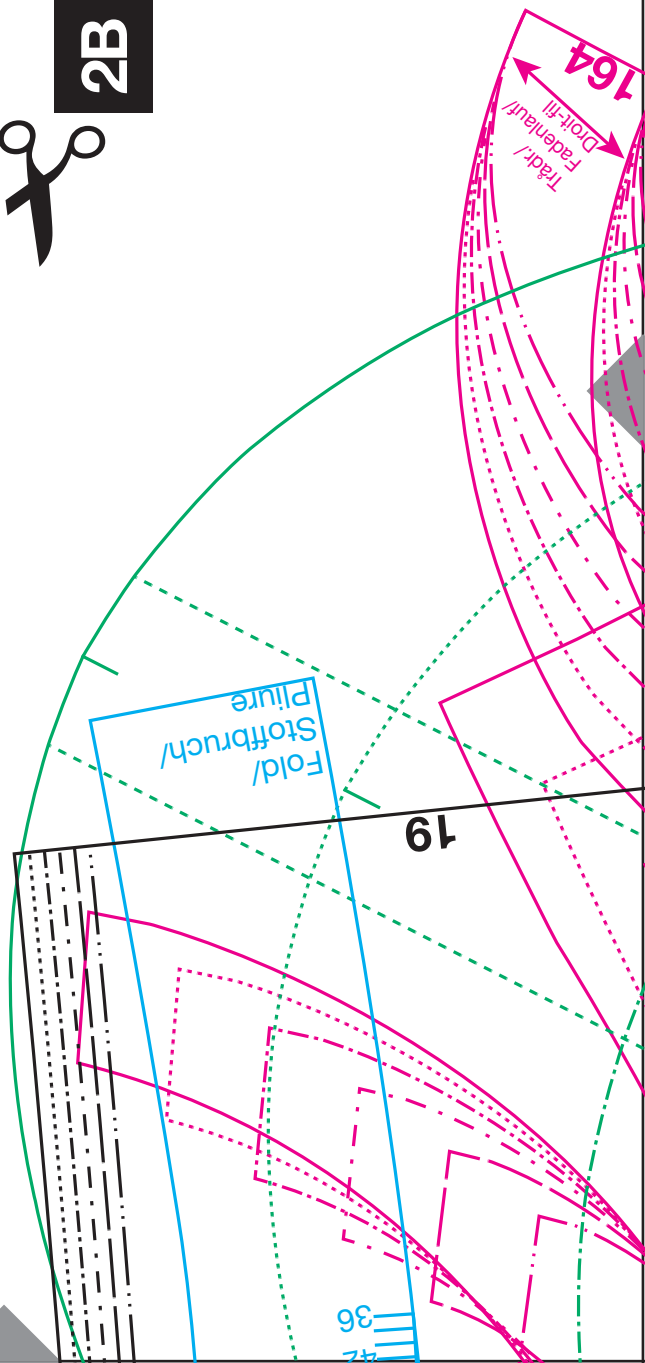

Fold/
Stoffbruch/
Pliure

19

164
Fadenlauf/
Droit-fil

36
42

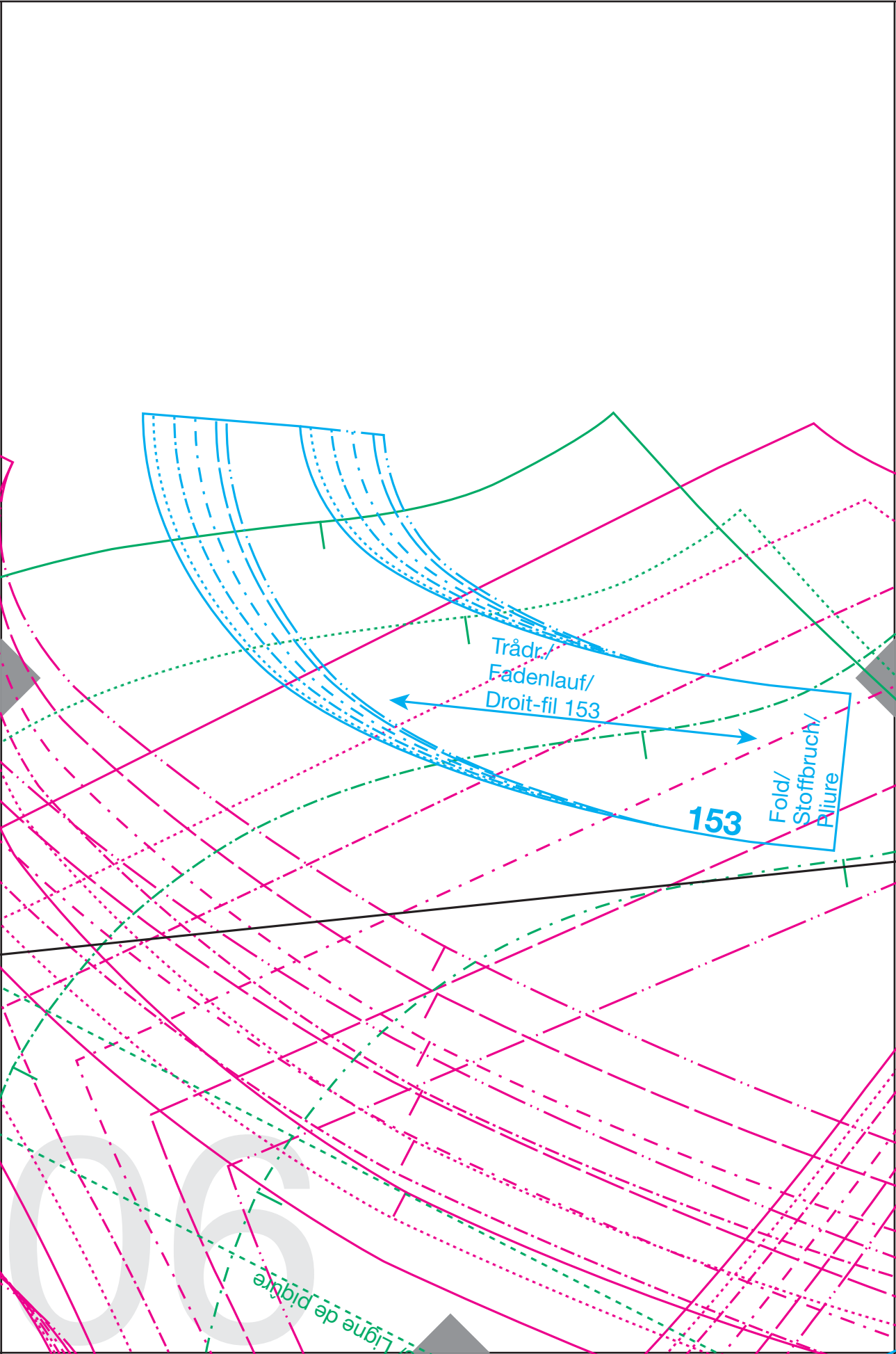

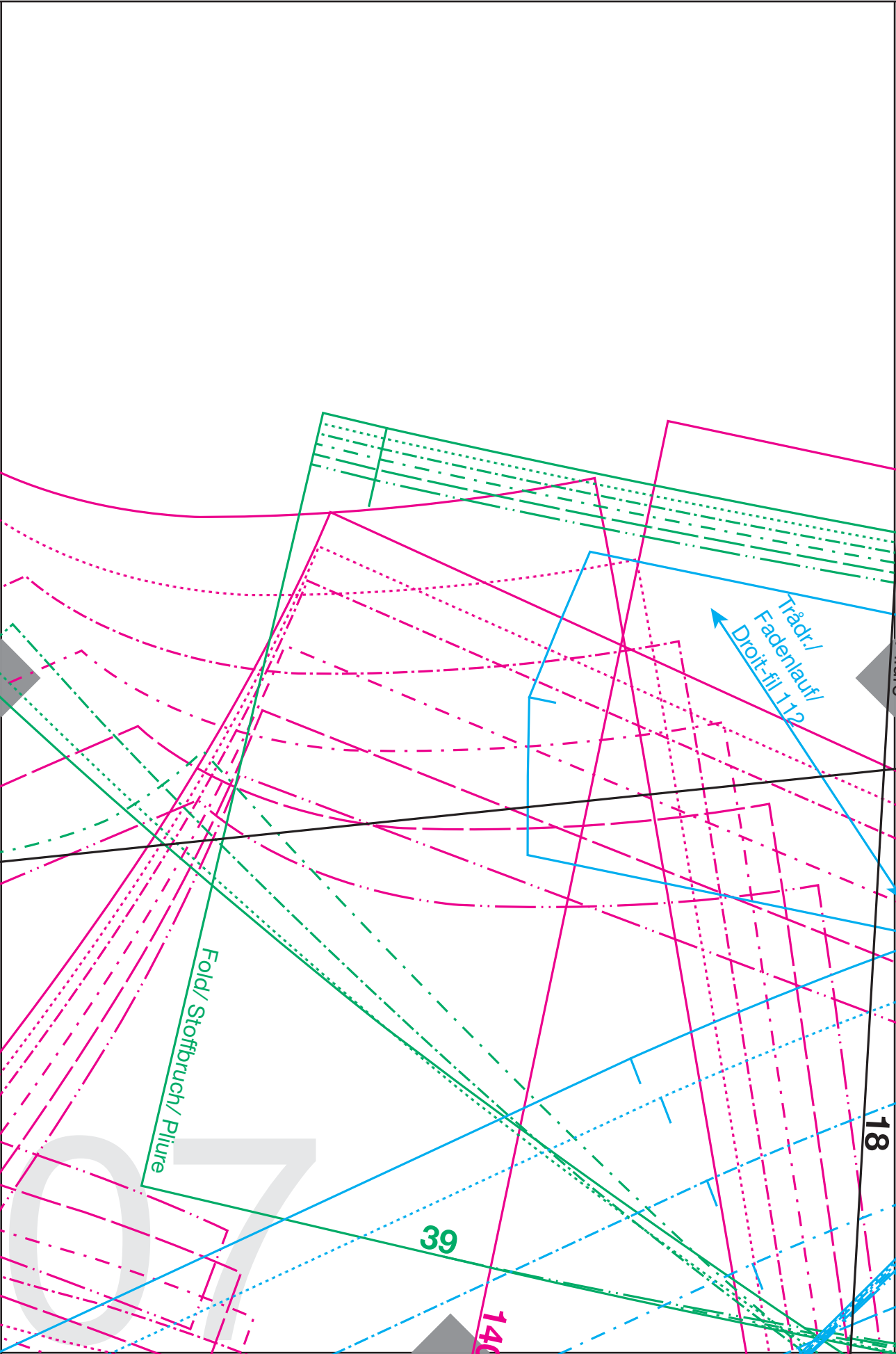

Fold / Stoffbruch / Plüve

Trädr.
Fadenlauf /
Droit-fil 112

39

140

18

07

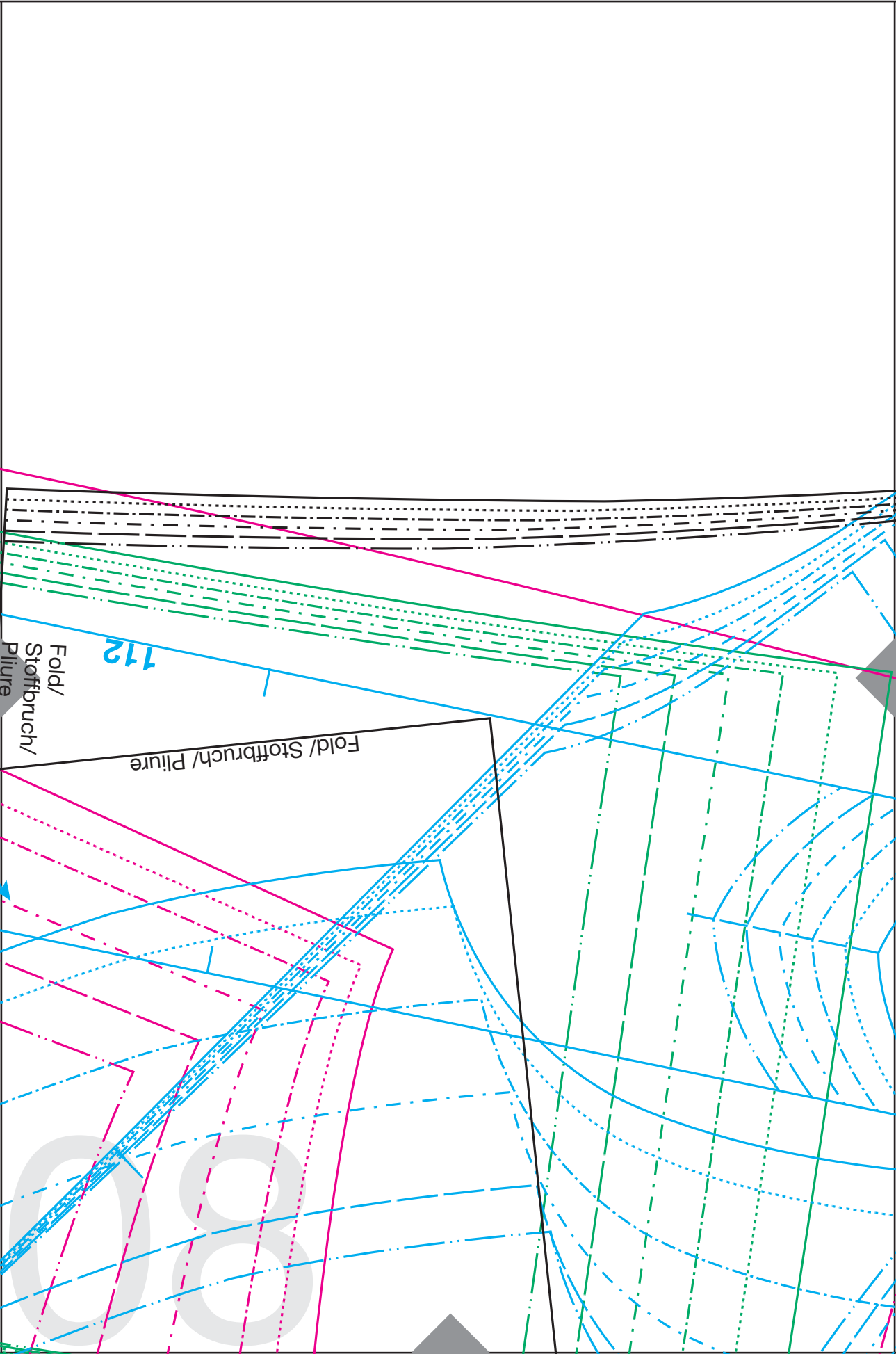

112

Fold/
Stoffbruch/
Pliure

Fold/ Stoffbruch/ Pliure

08

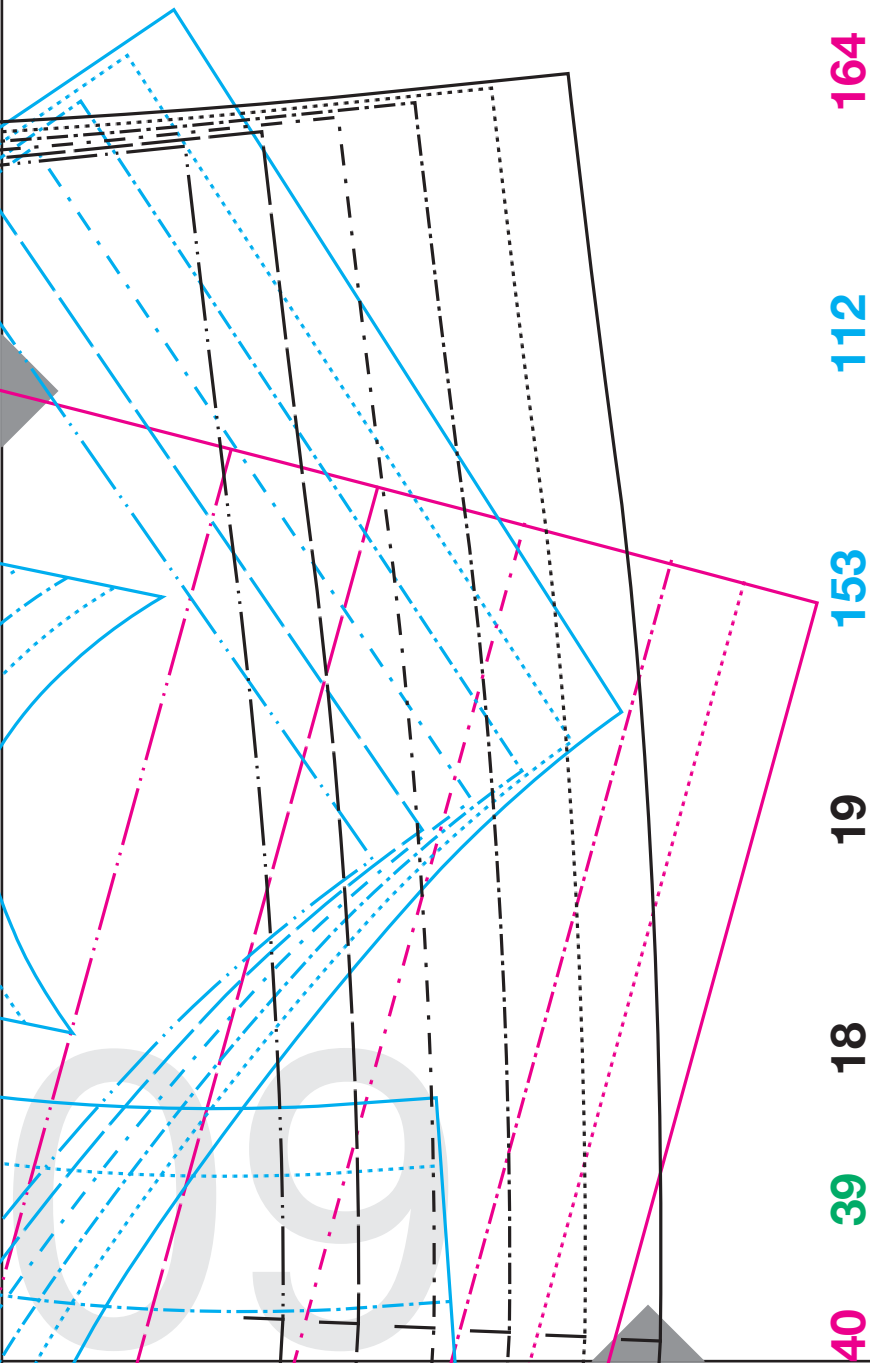

10

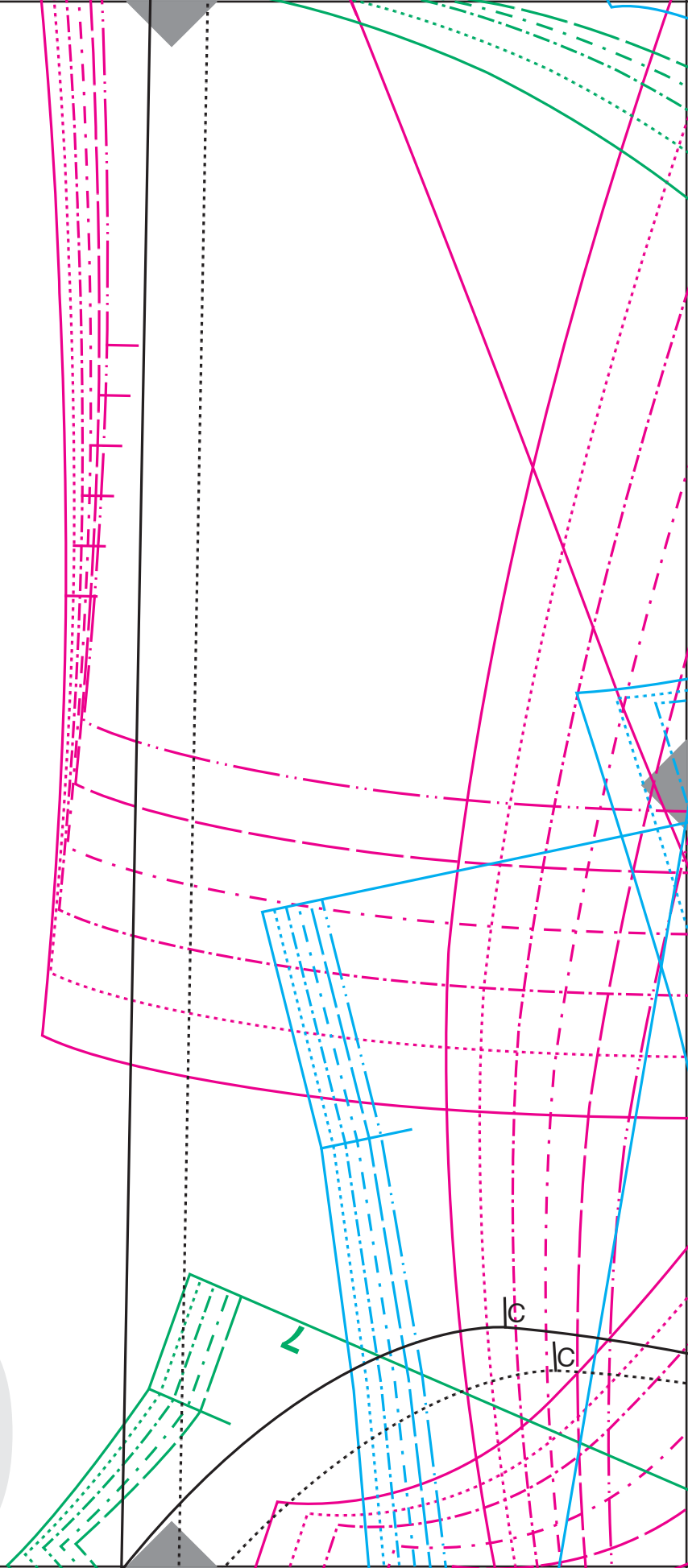

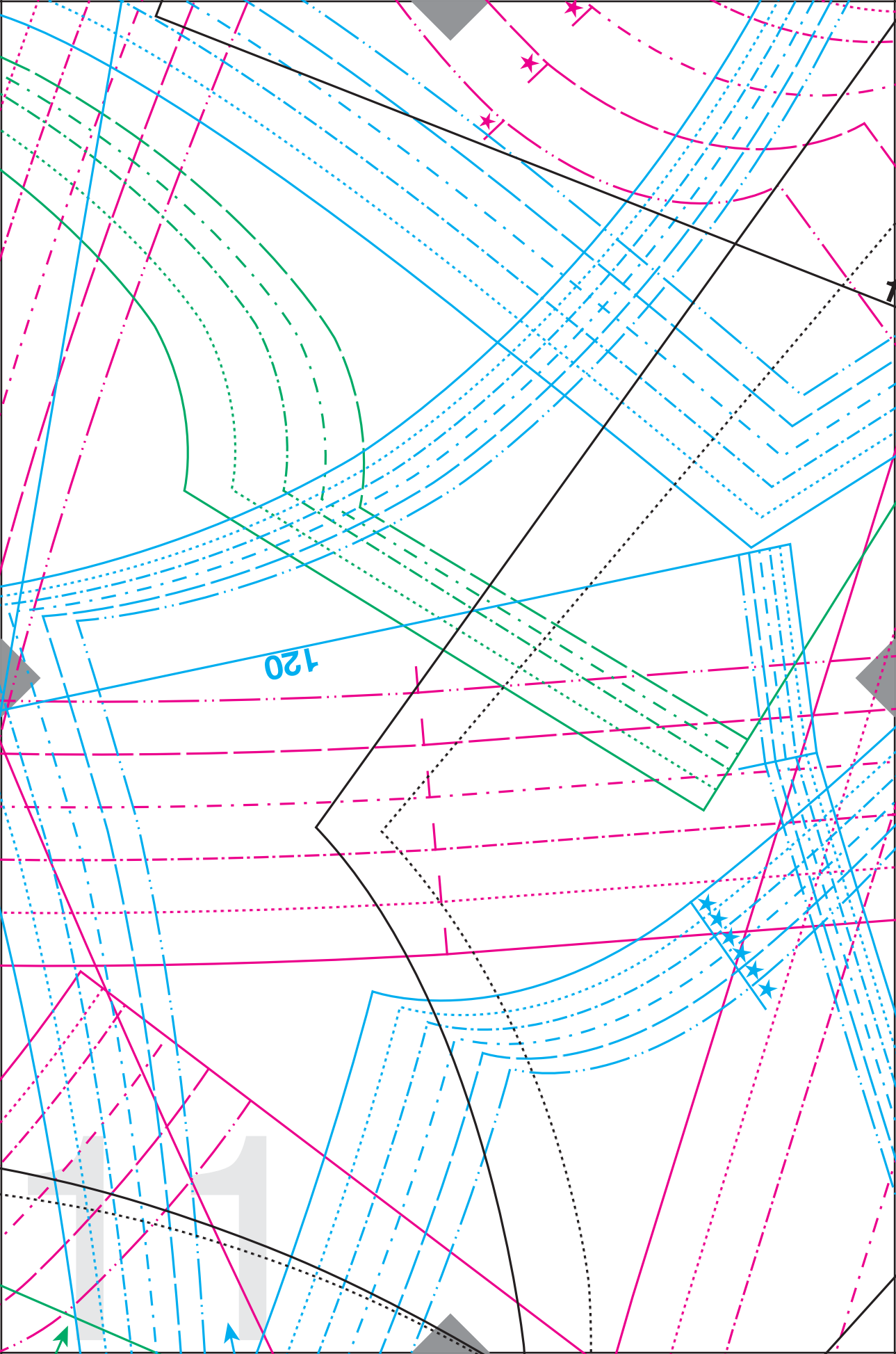

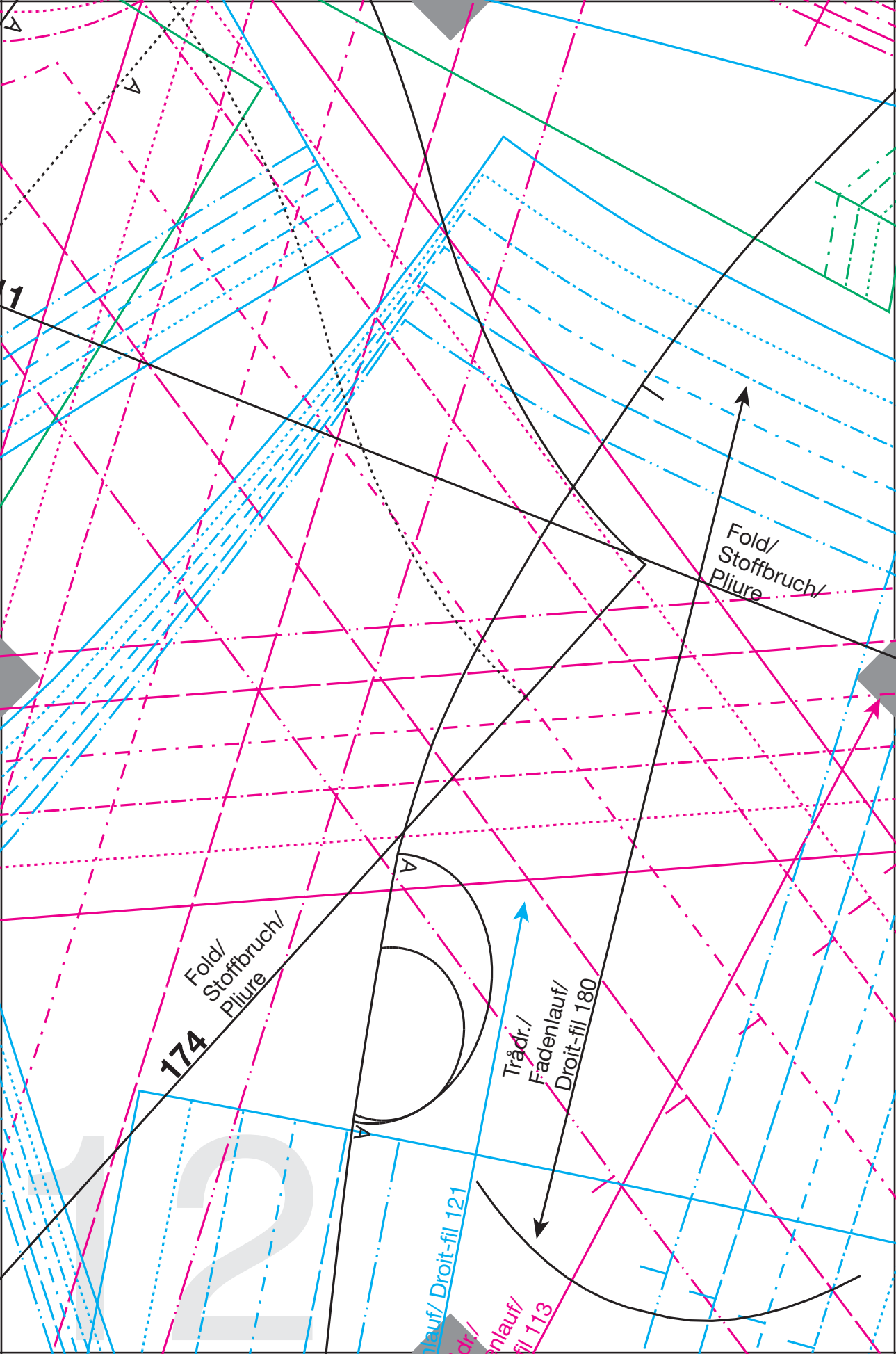

1

174

Fold/
Stoffbruch/
Pliure

Fold/
Stoffbruch/
Pliure

Trådr./
Fadenlauf/
Droit-fil 180

Trådr./
Fadenlauf/
Droit-fil 121

Trådr./
Fadenlauf/
Droit-fil 113

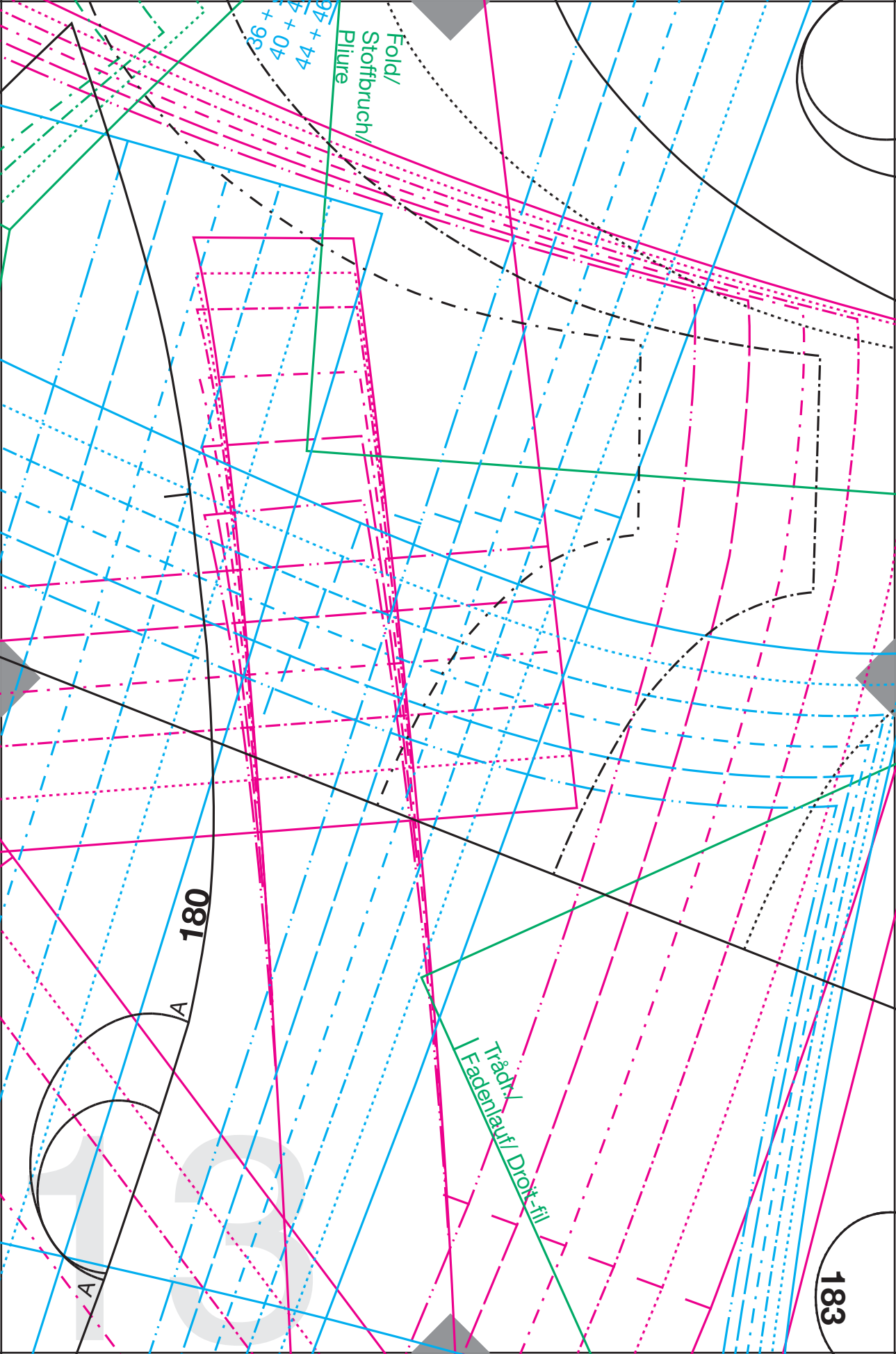

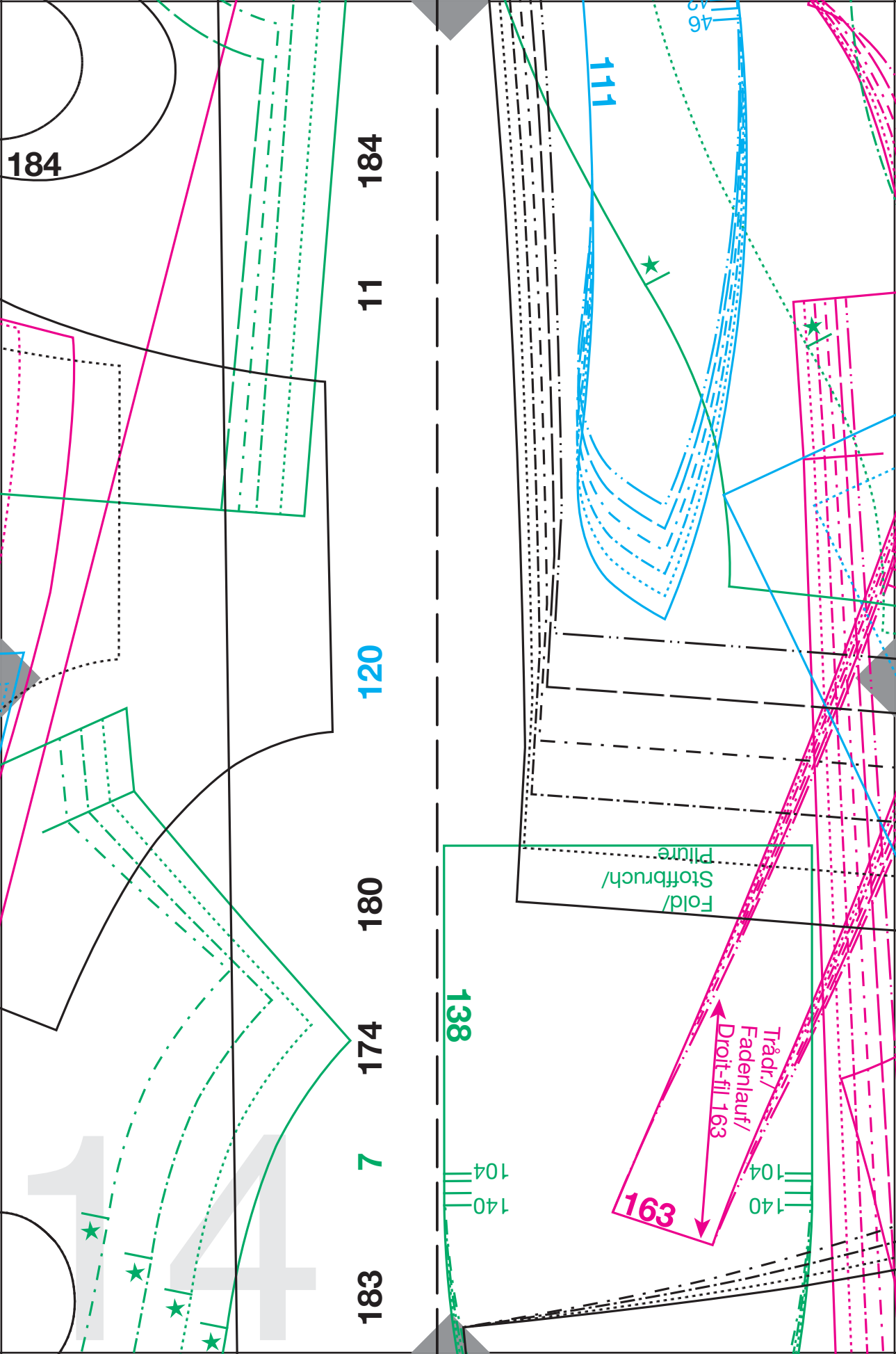

183

7

174

180

120

111

184

138

140
104

163
Trädr./
Fadenlauf/
Droit-fil 163

Fold/
Stoffbruch/
Plüze

111

46

184

183

7

174

180

120

111

184

138

140
104

163
Trädr./
Fadenlauf/
Droit-fil 163

Fold/
Stoffbruch/
Plüze

111

46

184

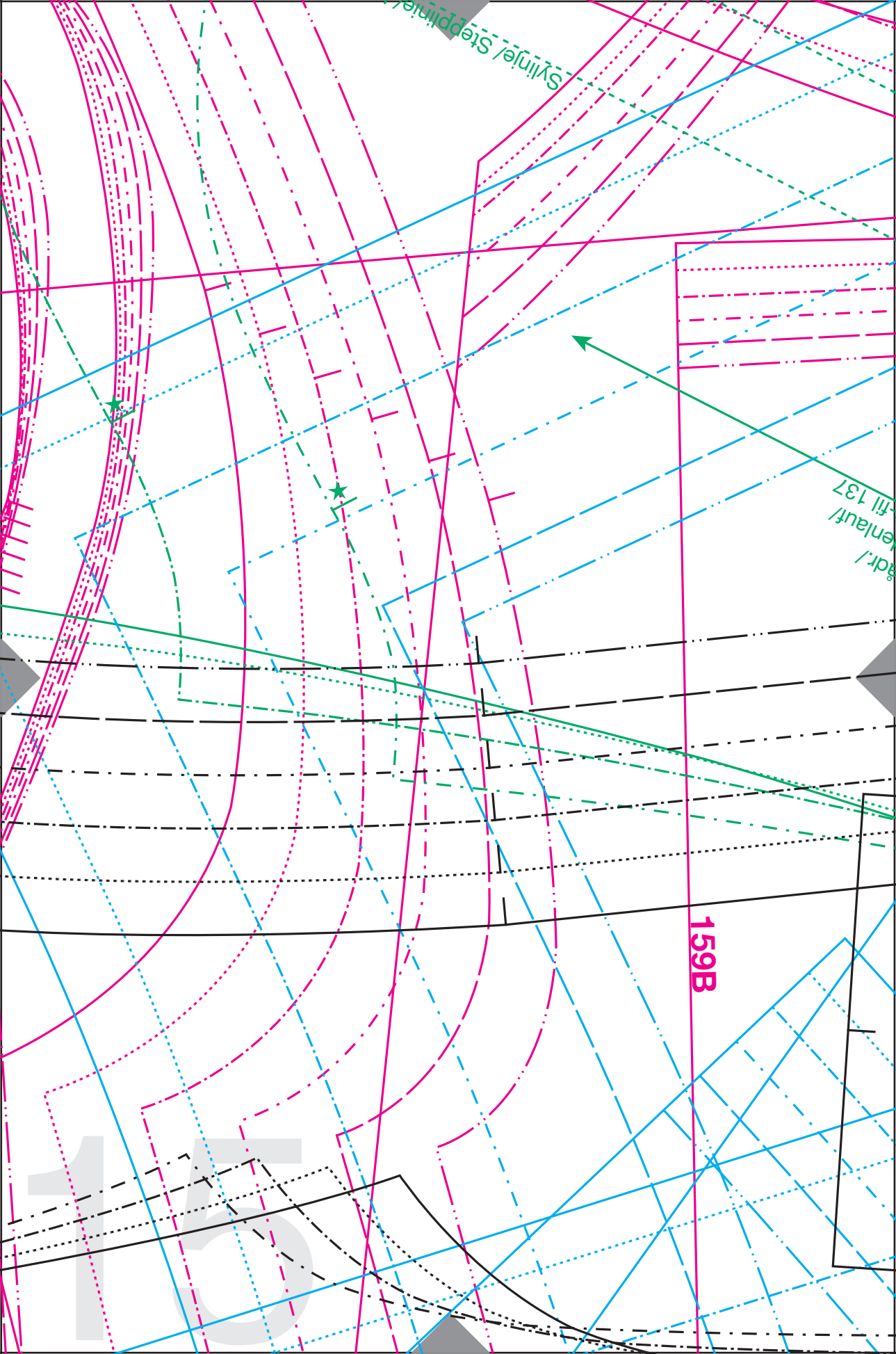

Sylinge/Steppinie

Bdr./entwurf /fil 137

159B

15

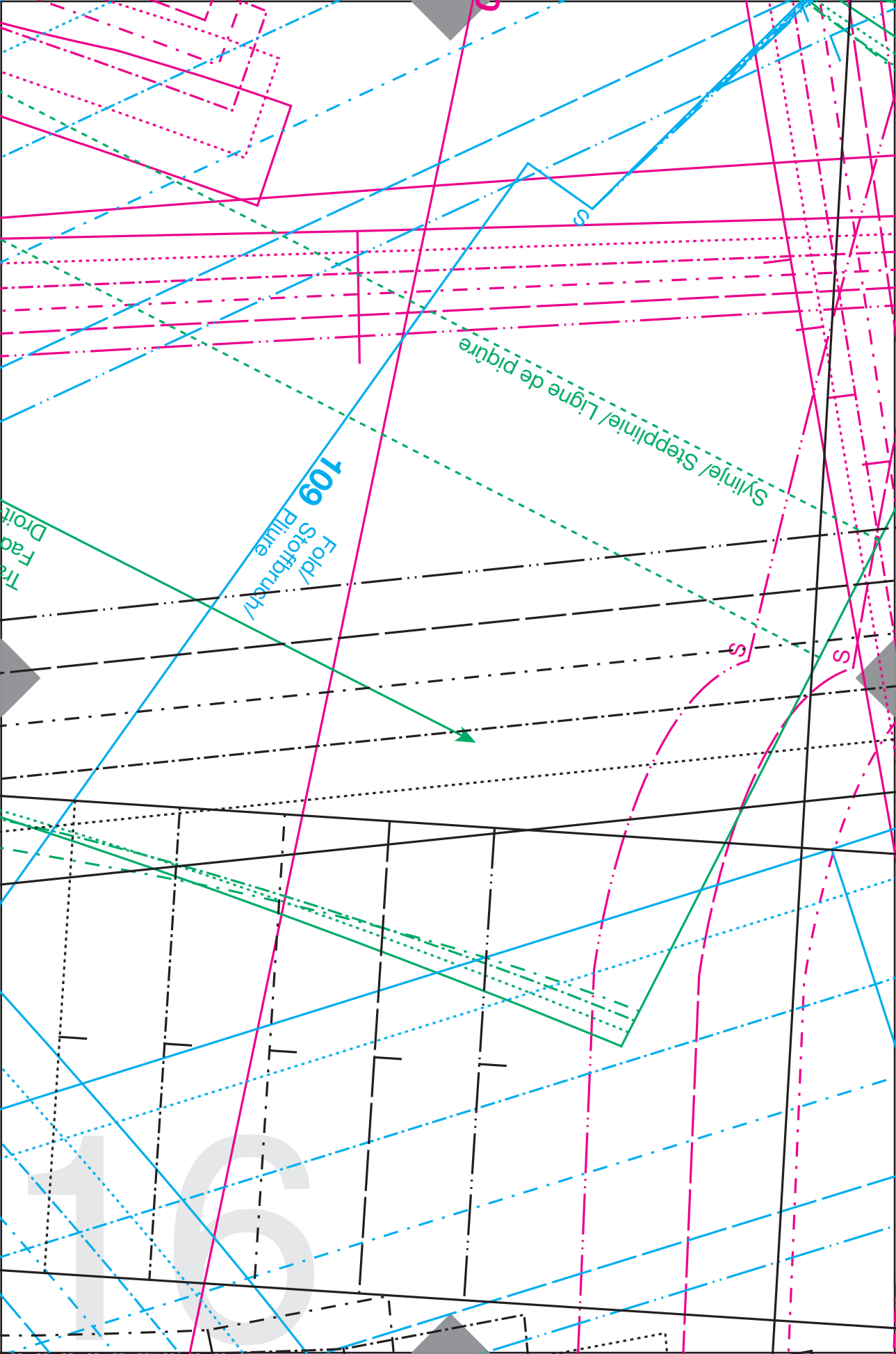

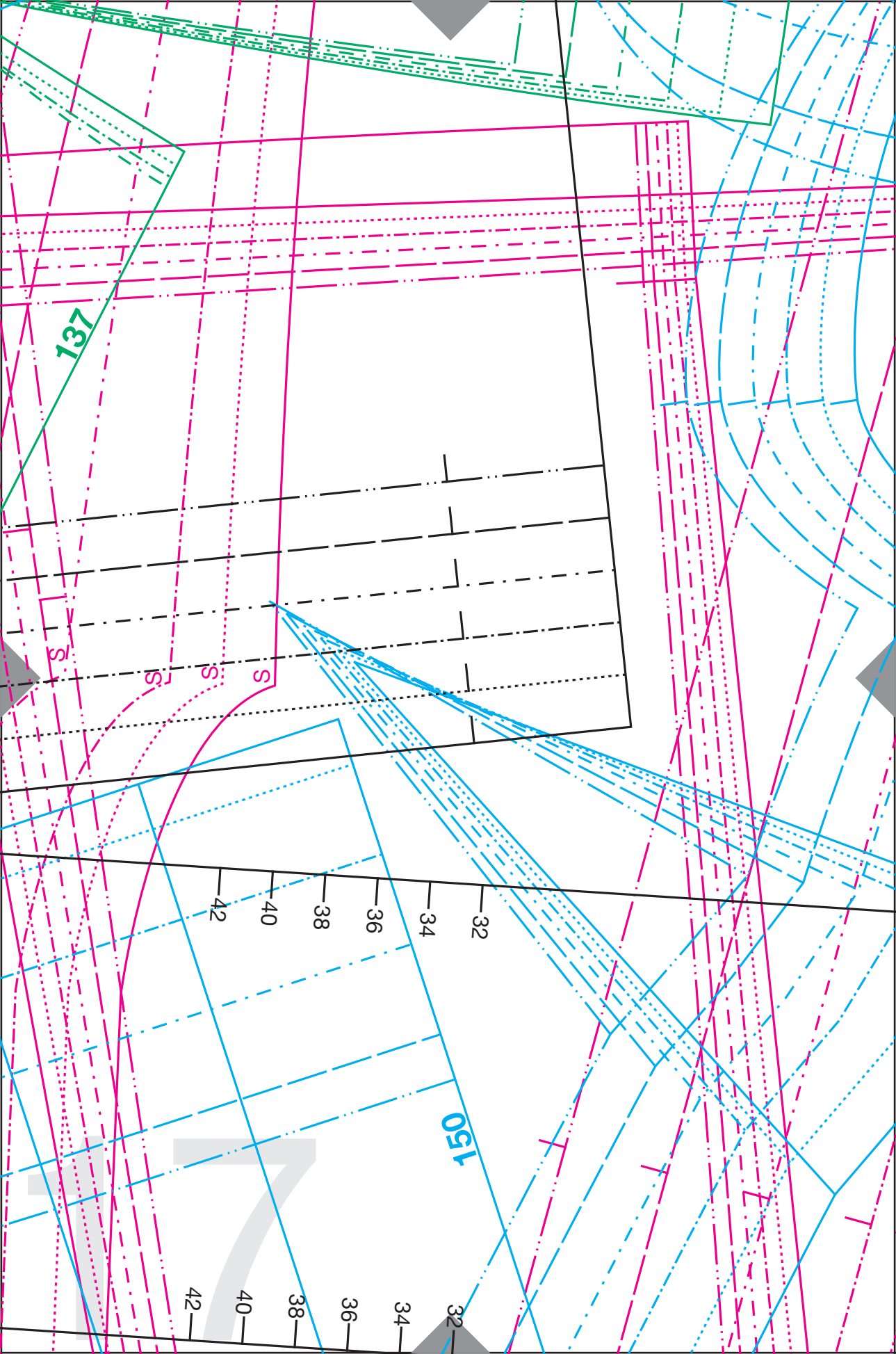

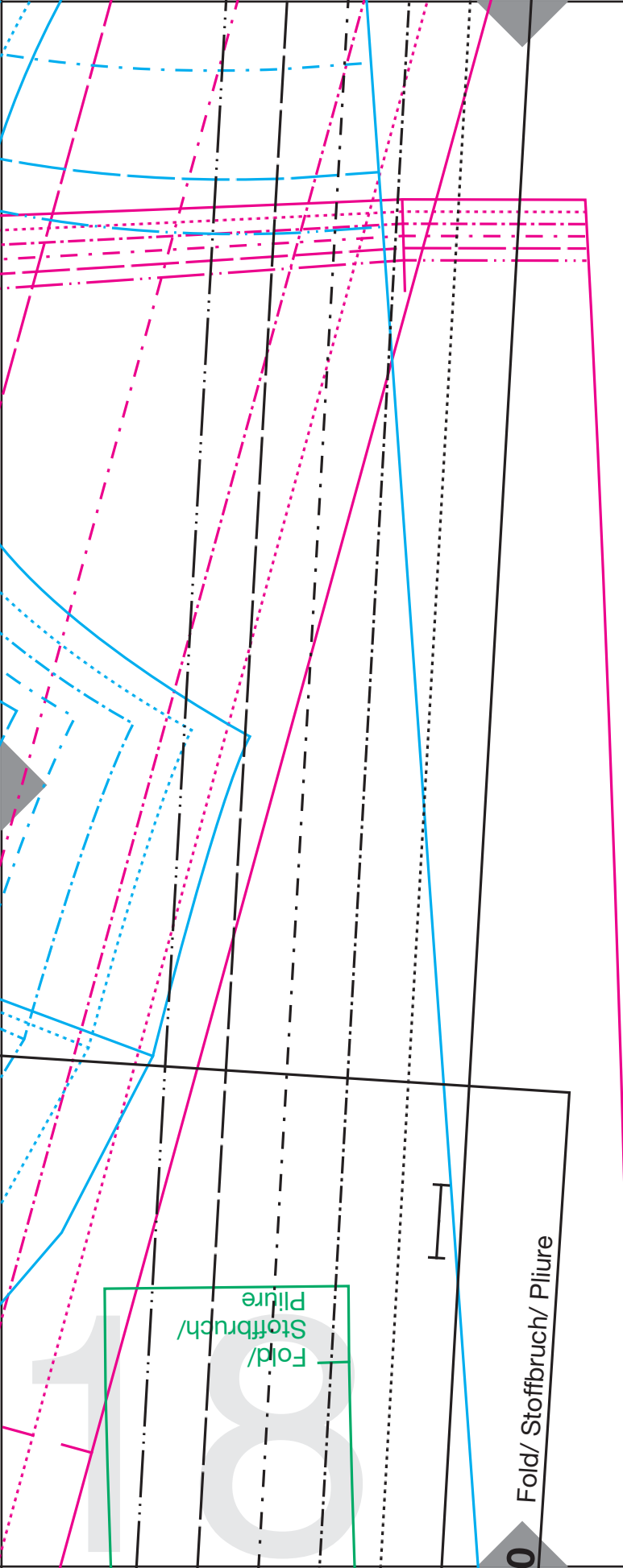

0 Fold/ Stoffbruch/ Pliure

Fold/
Stoffbruch/
Pliure

20

163

150 138

159B

109

137

111

1

104B ▼

Fold/ Stoffbruch/ Pliure

118

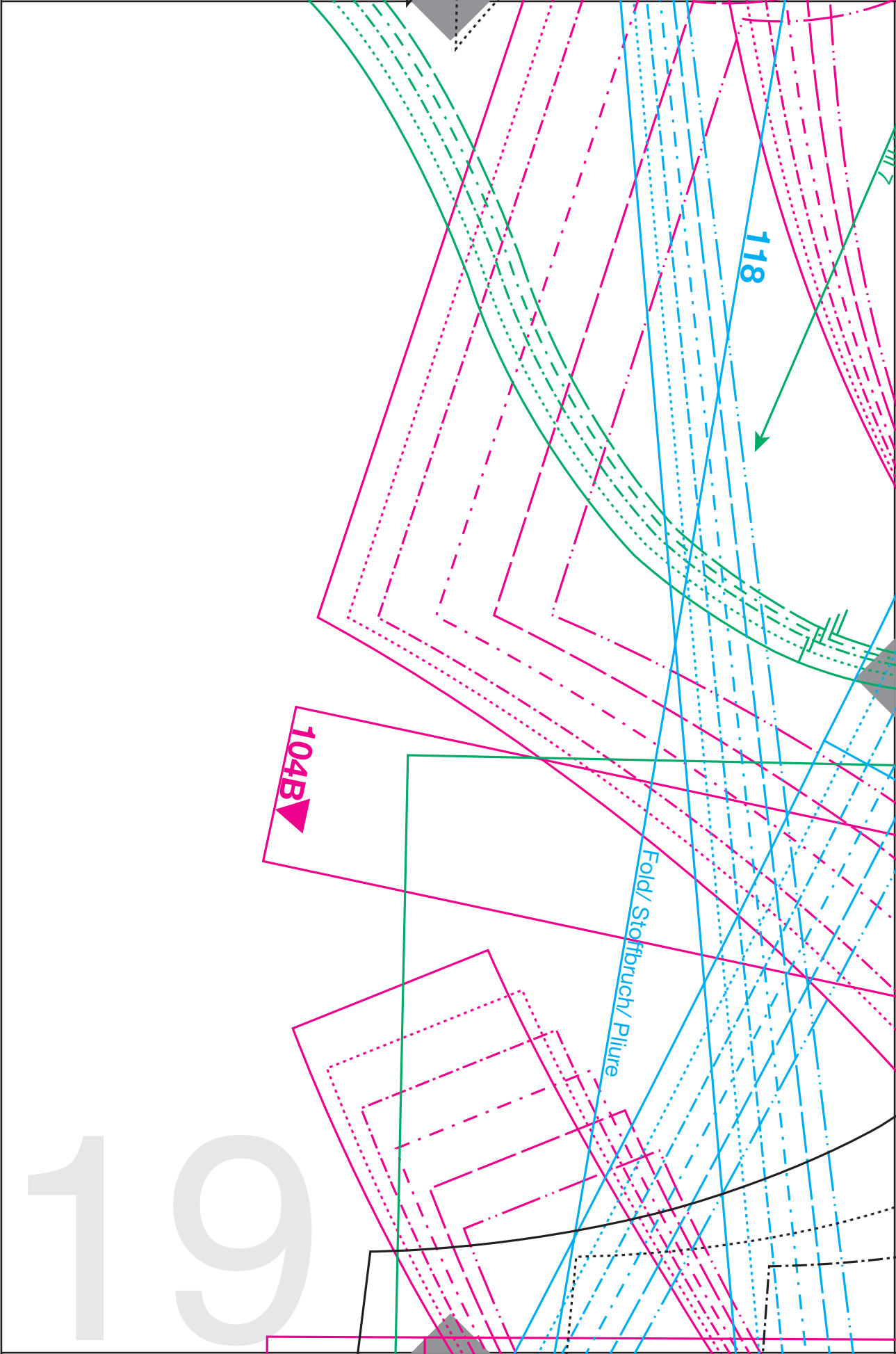

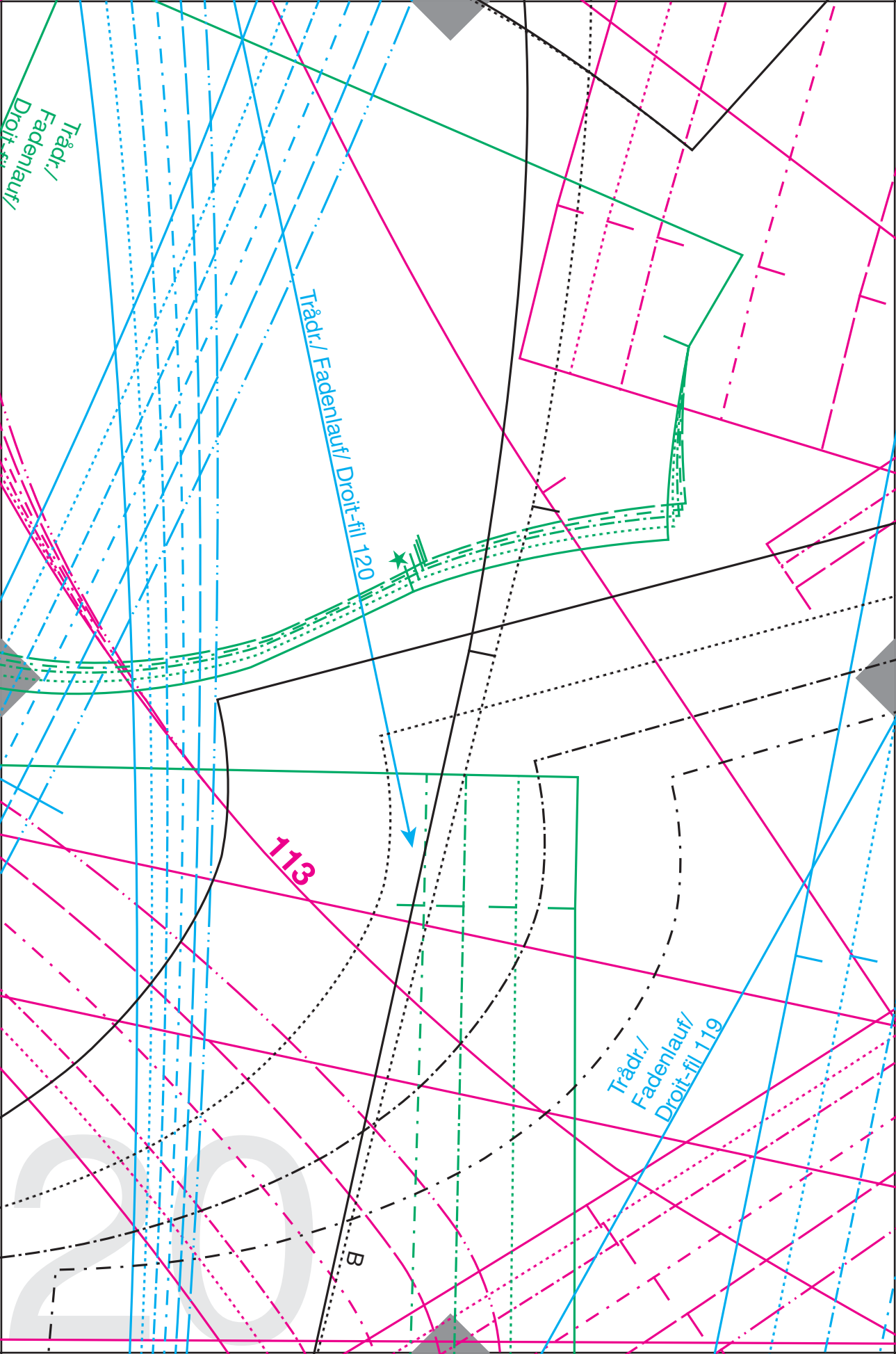

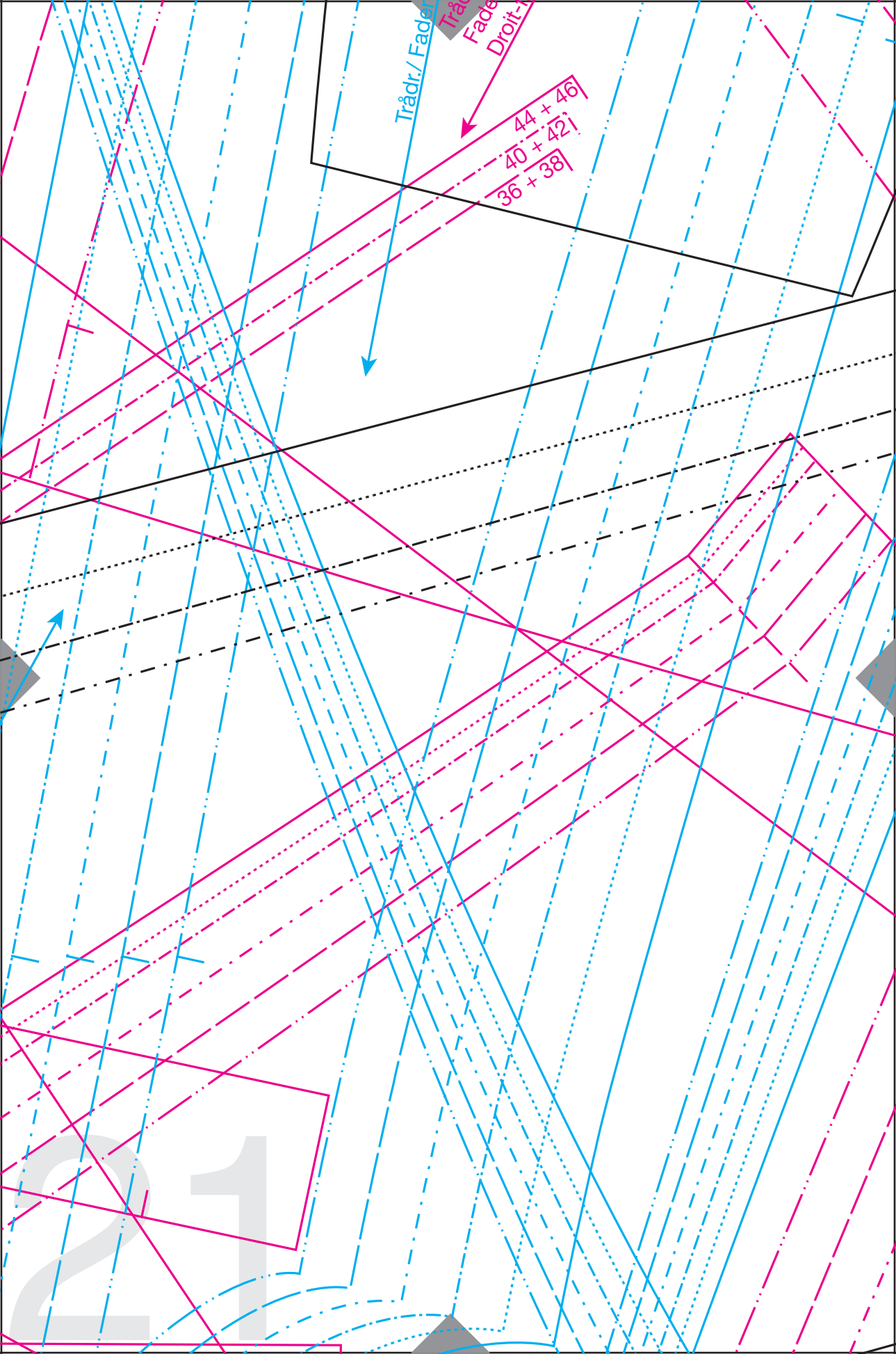

21

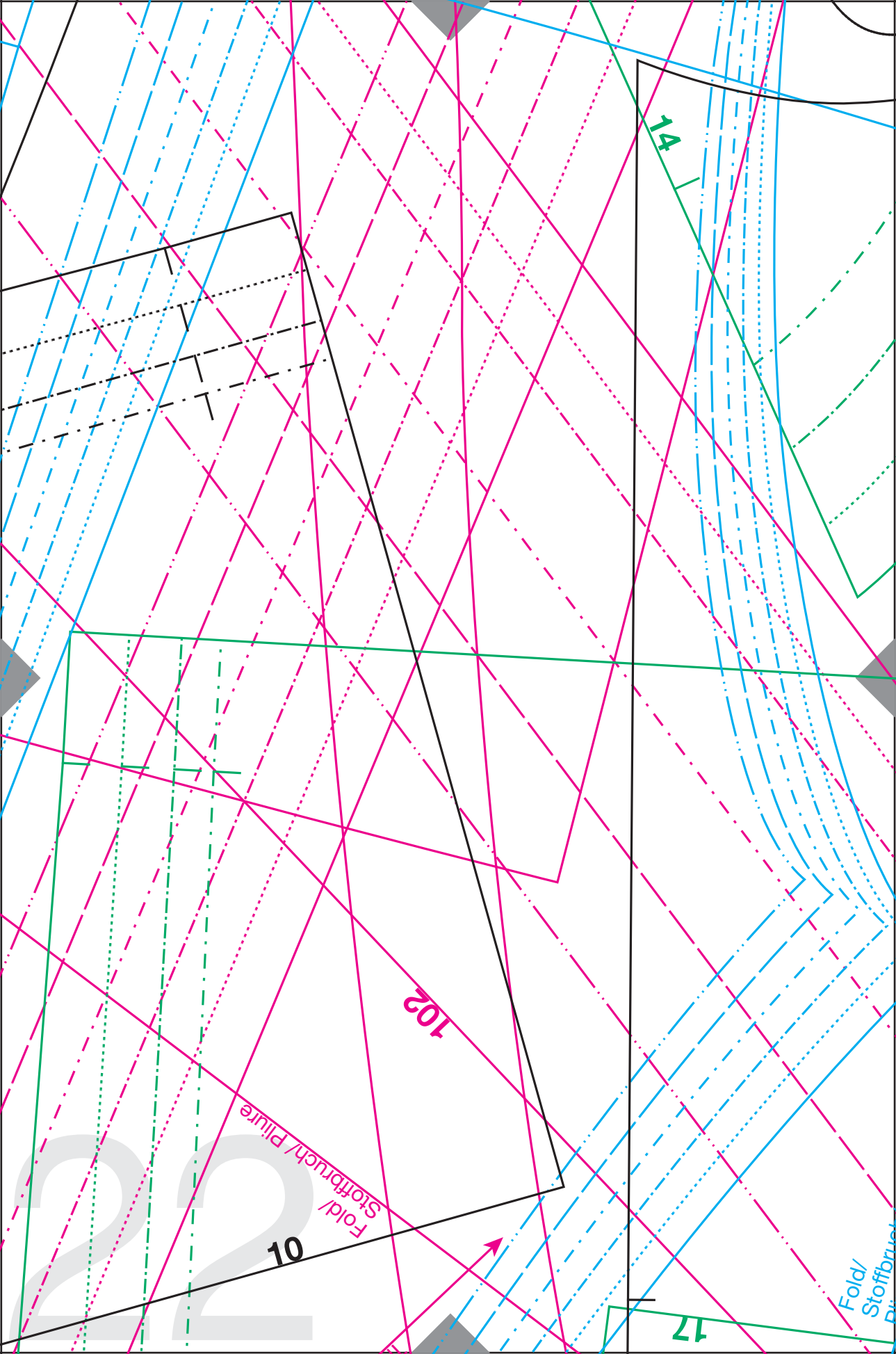

14

102

10

17

Fold/
Stoffbruch/ Pliure

Fold/
Stoffbruch/ Dis...

22

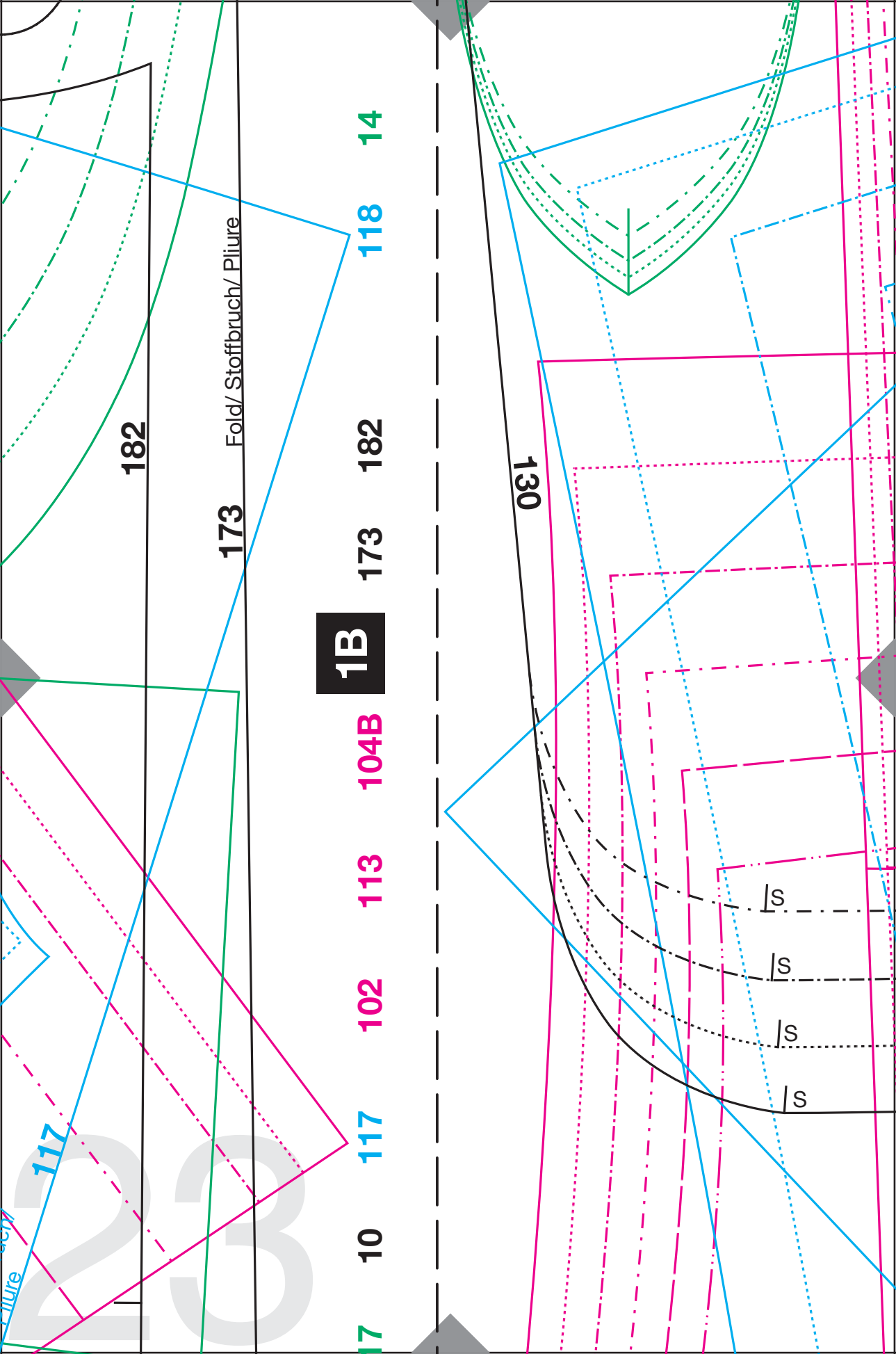

139

158

Fold/ Stoffbruch/ Plüure

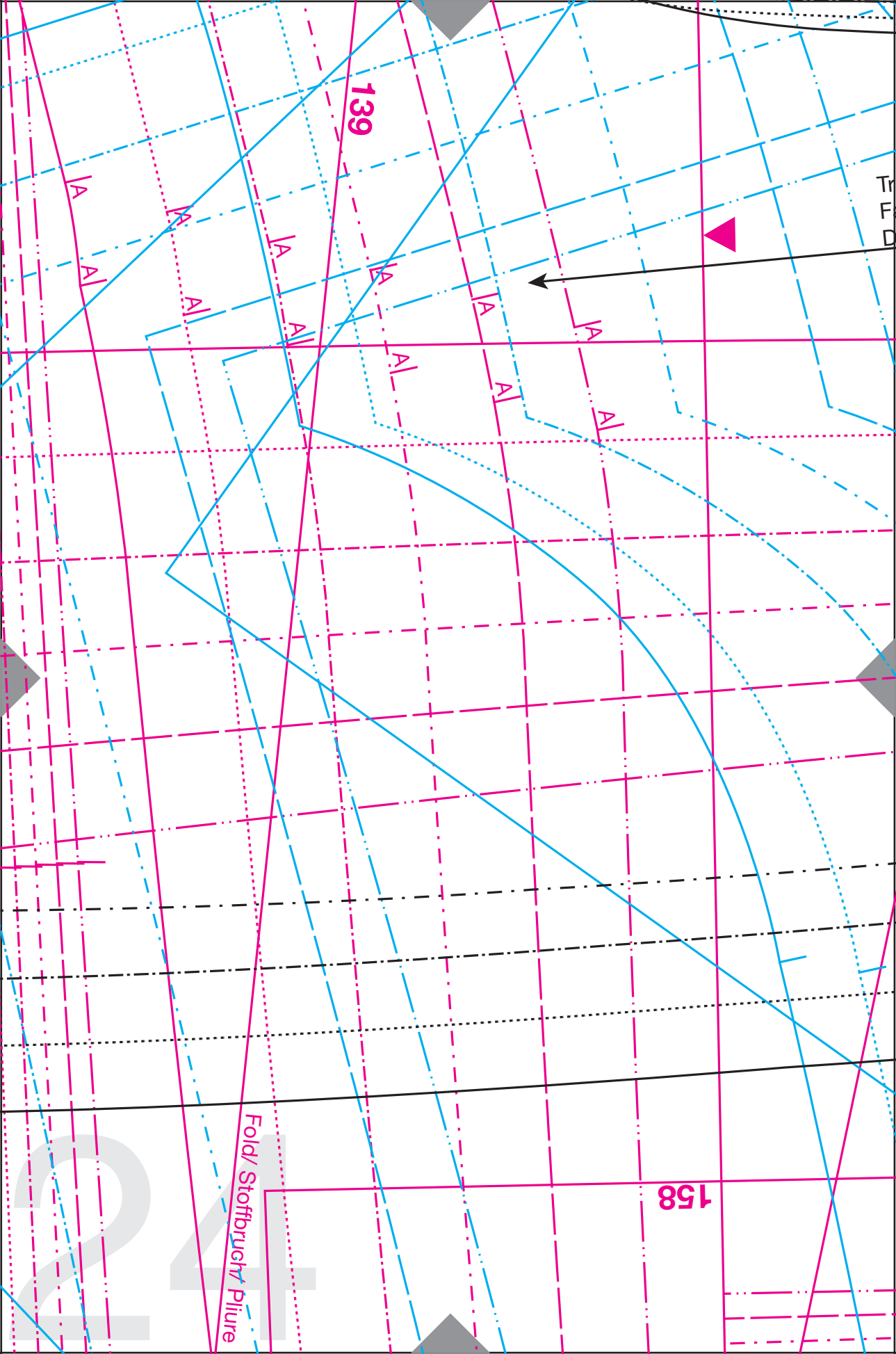
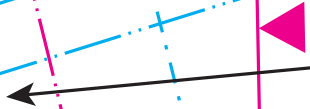

ådr./
adenlauf/
roit-fil 130



Fold/
Stoffbruch/
Plure

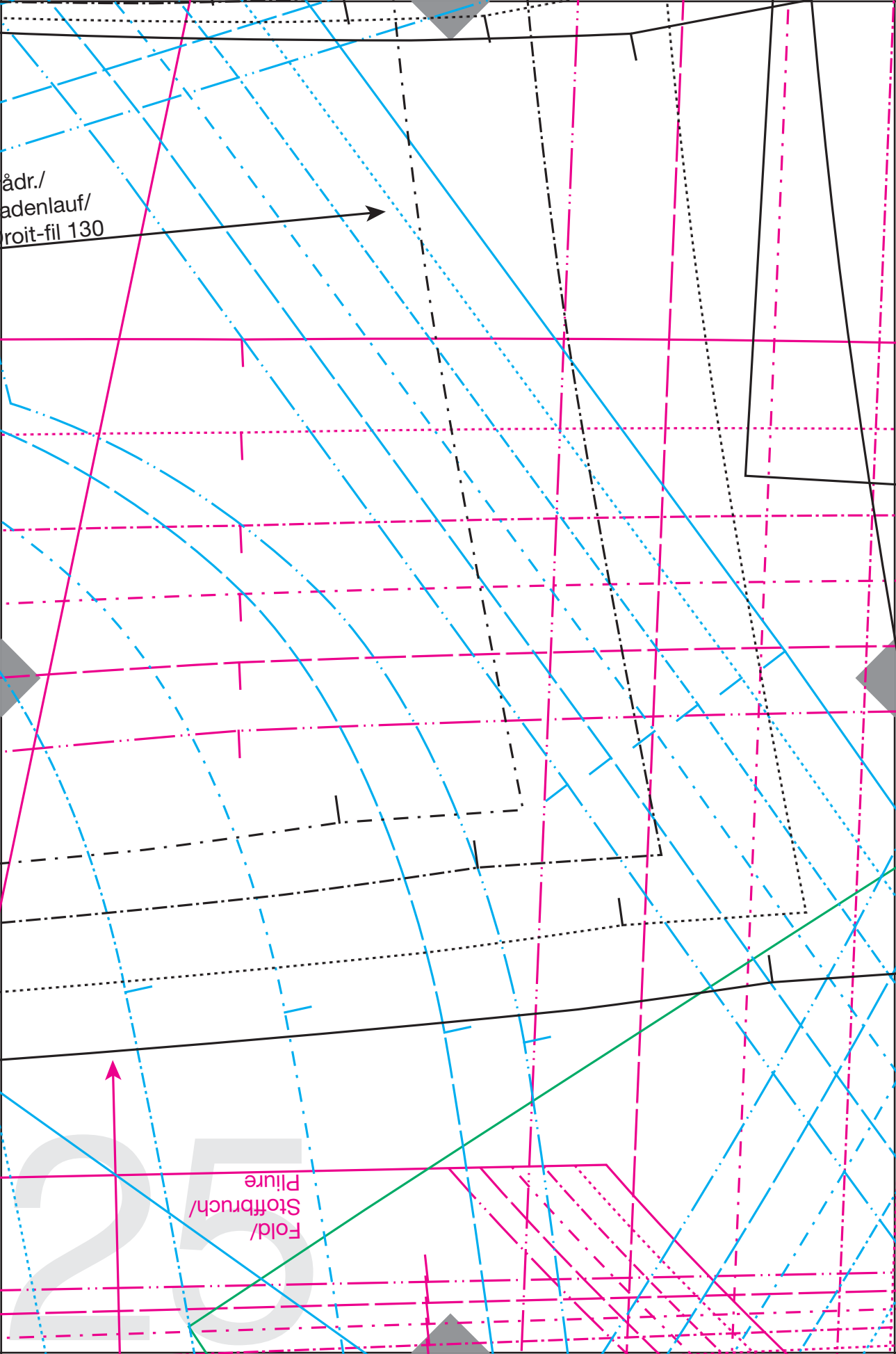

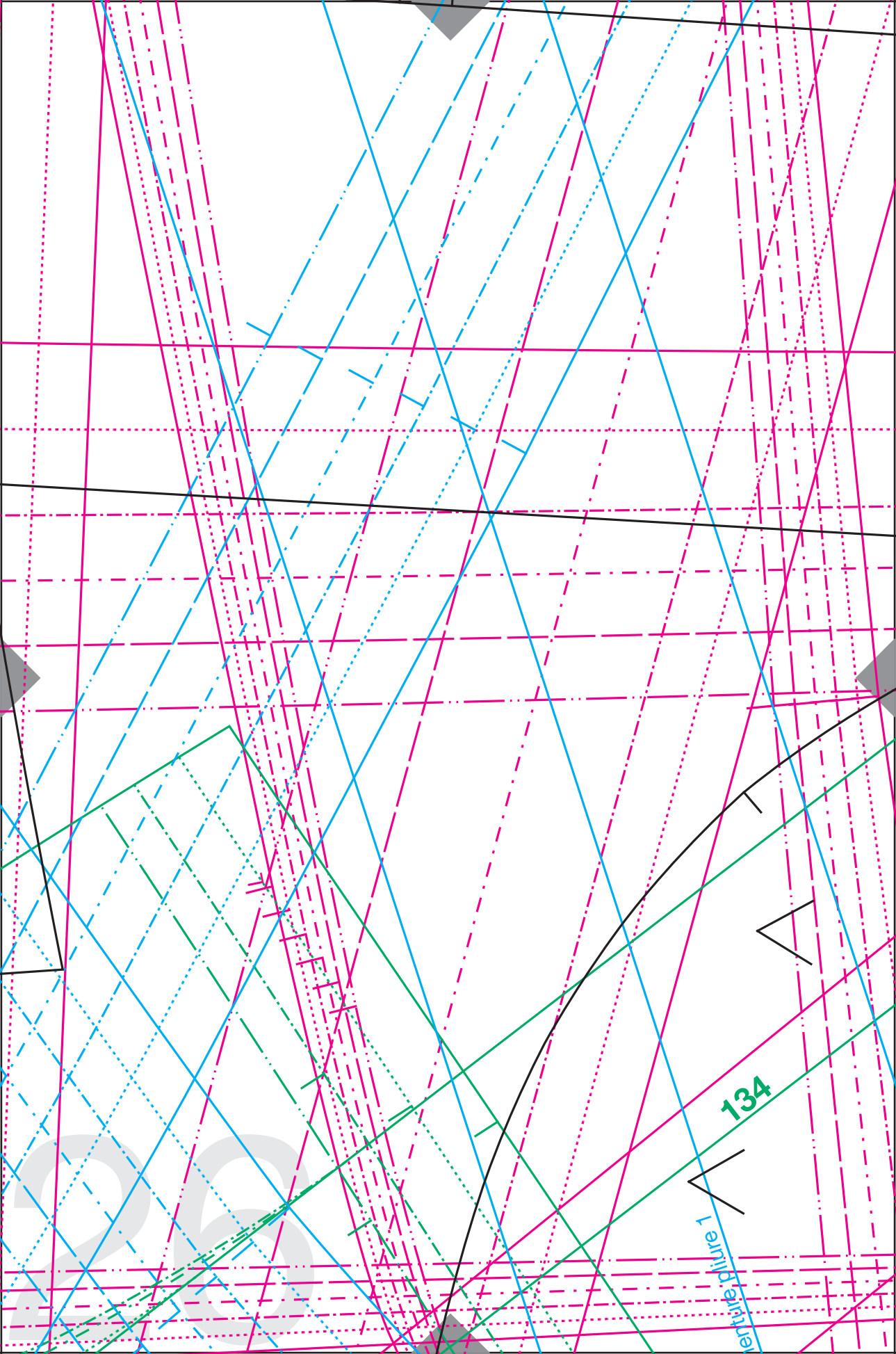

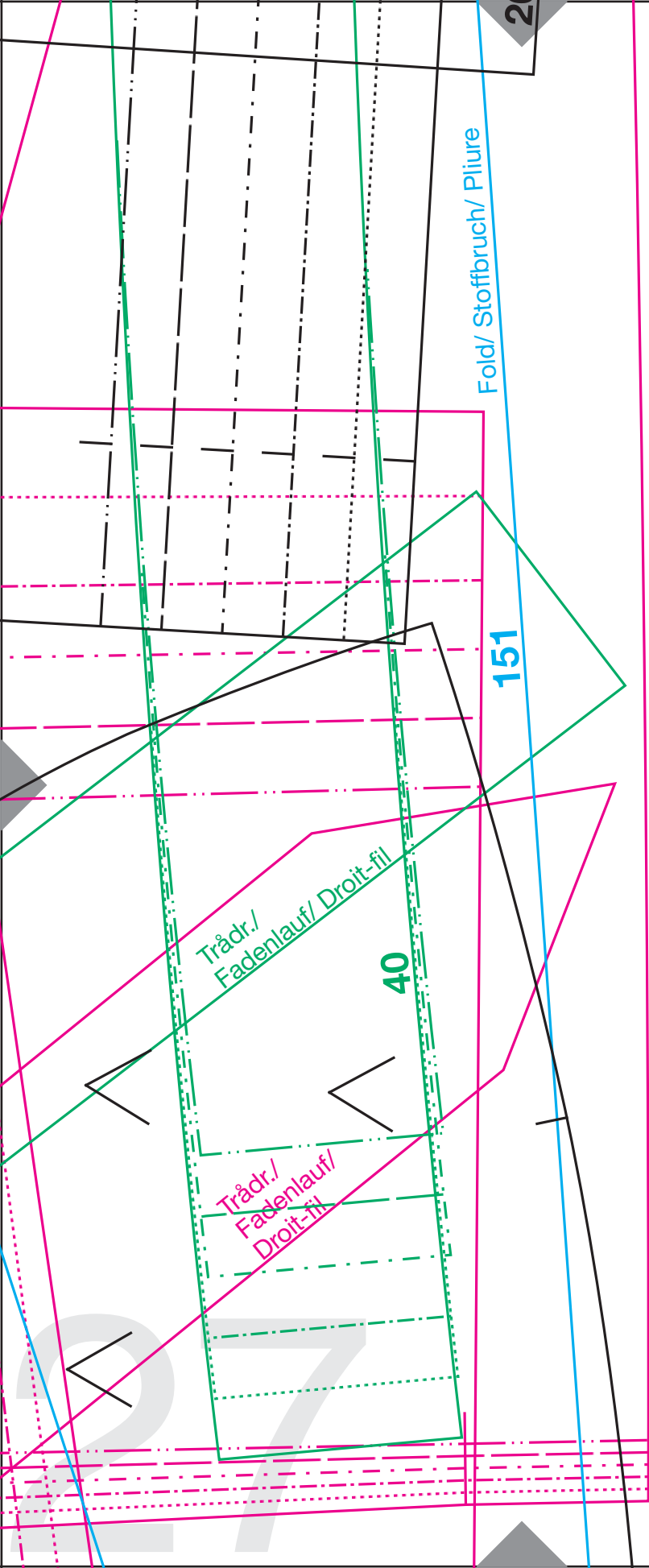

158

134

40

2B

151

130

139

13 Fold/ Stoffbruch/ Piure

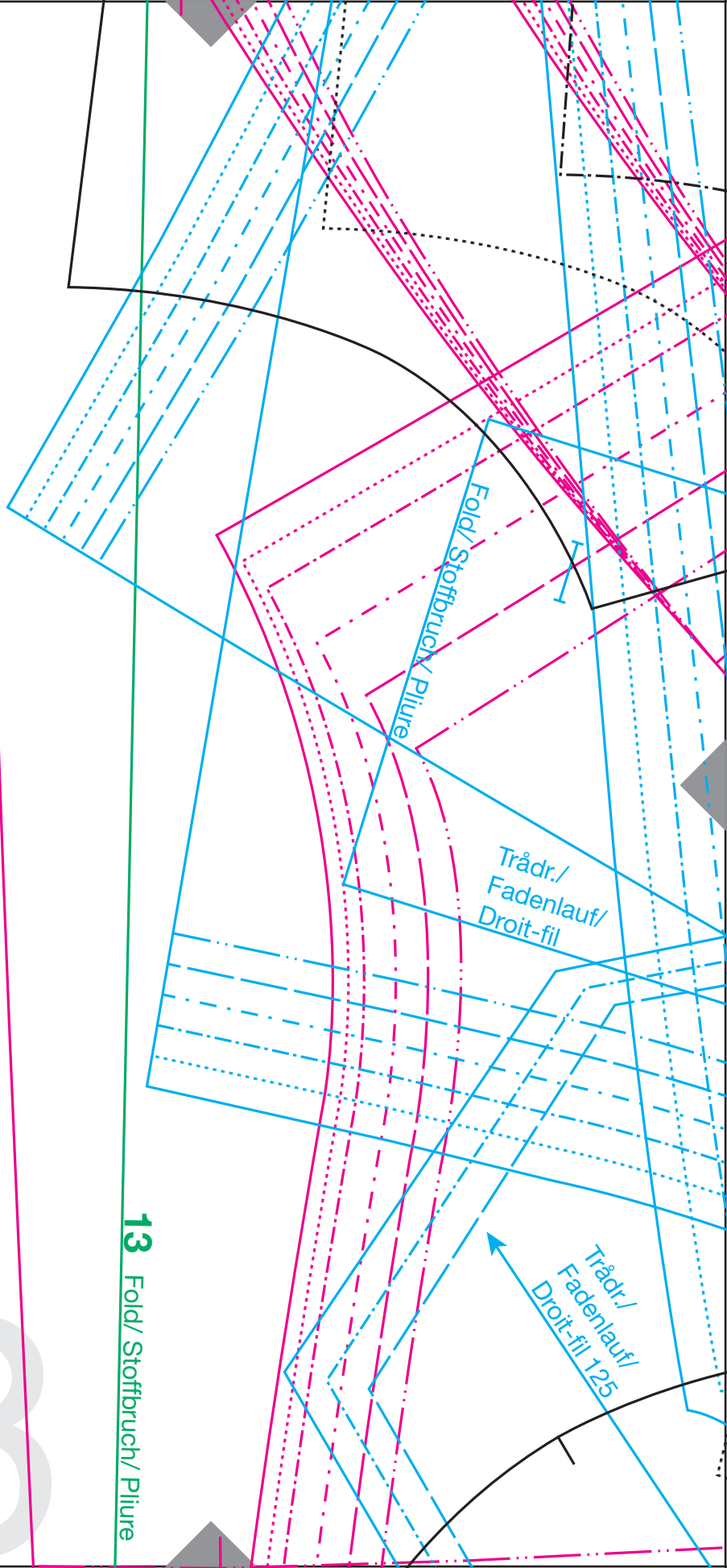

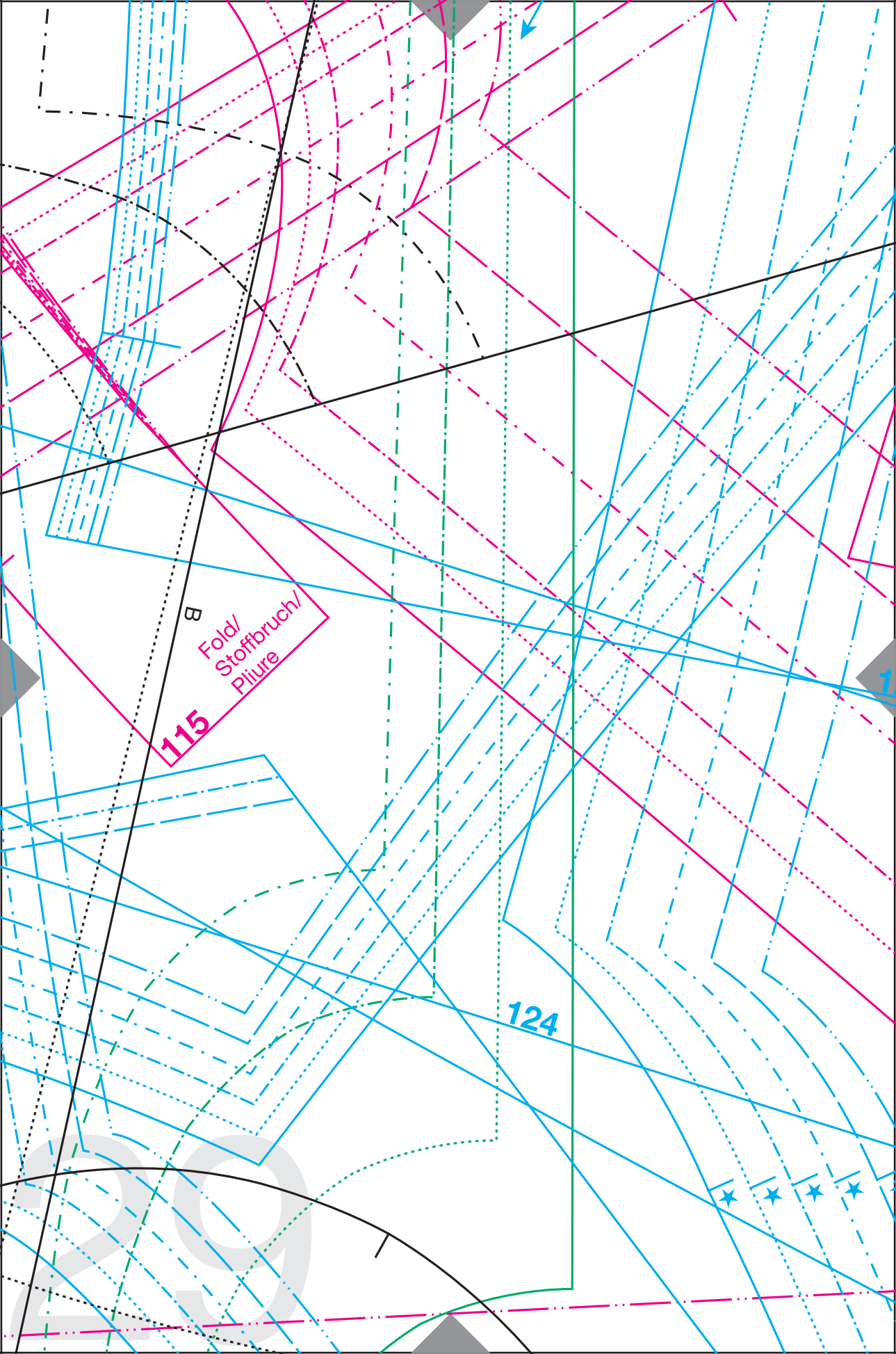

115

Fold/
Stoffbruch/
Pliure

B

124

★ ★ ★ ★

2020

Fold/
Stoffbruch/
Pliure

▼100B

Trådr/
Fadenlauf/
Droit-filj

21

36
38
40
42
44
46

36
38
40
42
44
46

30

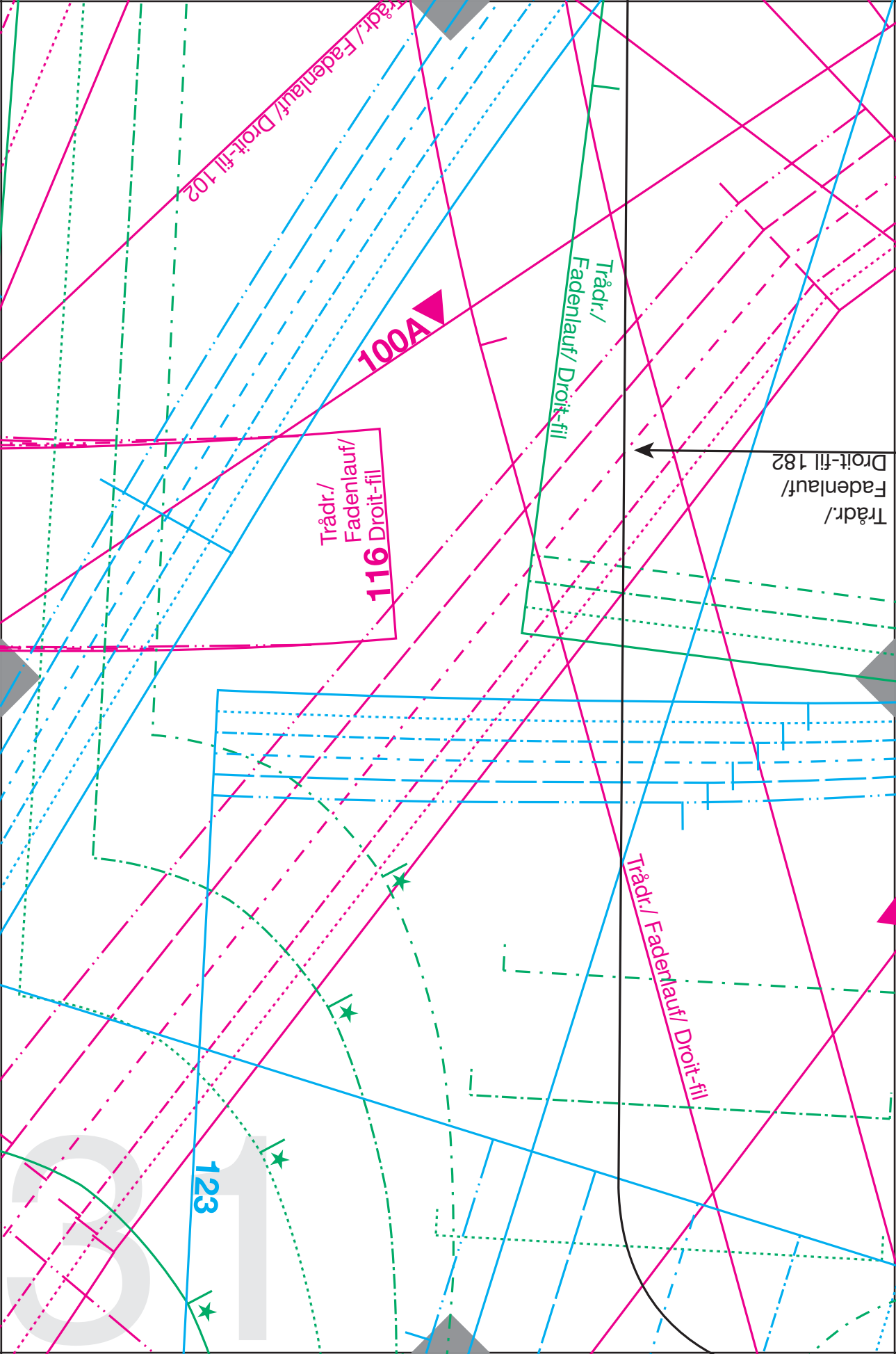

Trådr./ Fadenlauf/ Droit-fil 102

100A

Trådr./
Fadenlauf/
116 Droit-fil

Trådr./
Fadenlauf/
Droit-fil

Trådr./
Fadenlauf/
Droit-fil 182

Trådr./ Fadenlauf/ Droit-fil

123

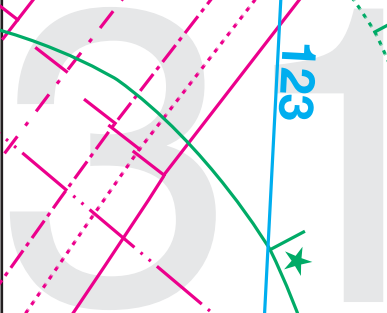

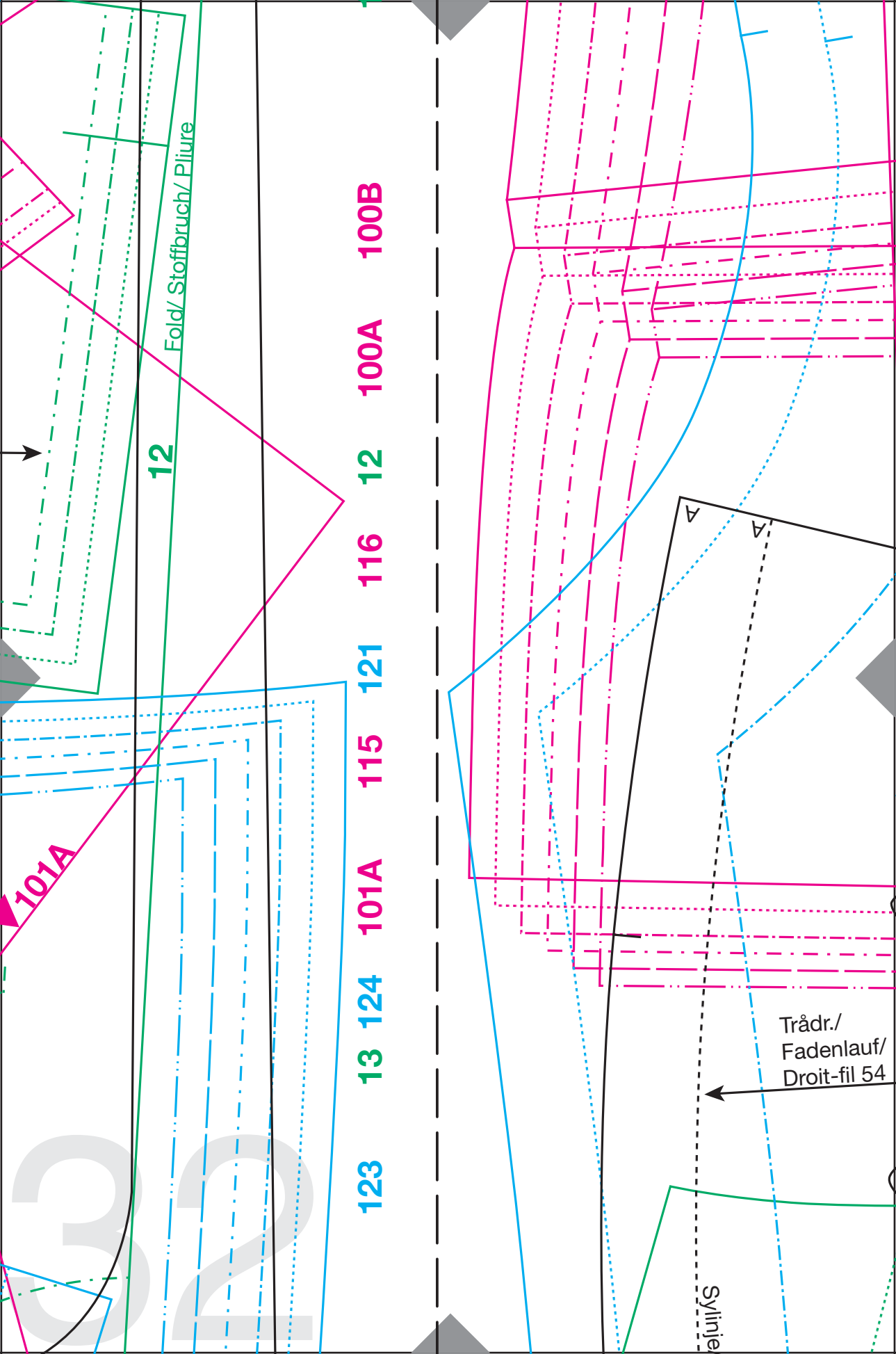

Fold/ Stoffbruch/ Pliure

12

101A

123 13 124 101A 115 121 116 12 100A 100B

Trådr./
Fadenlauf/
Droit-fil 54

Sylinje

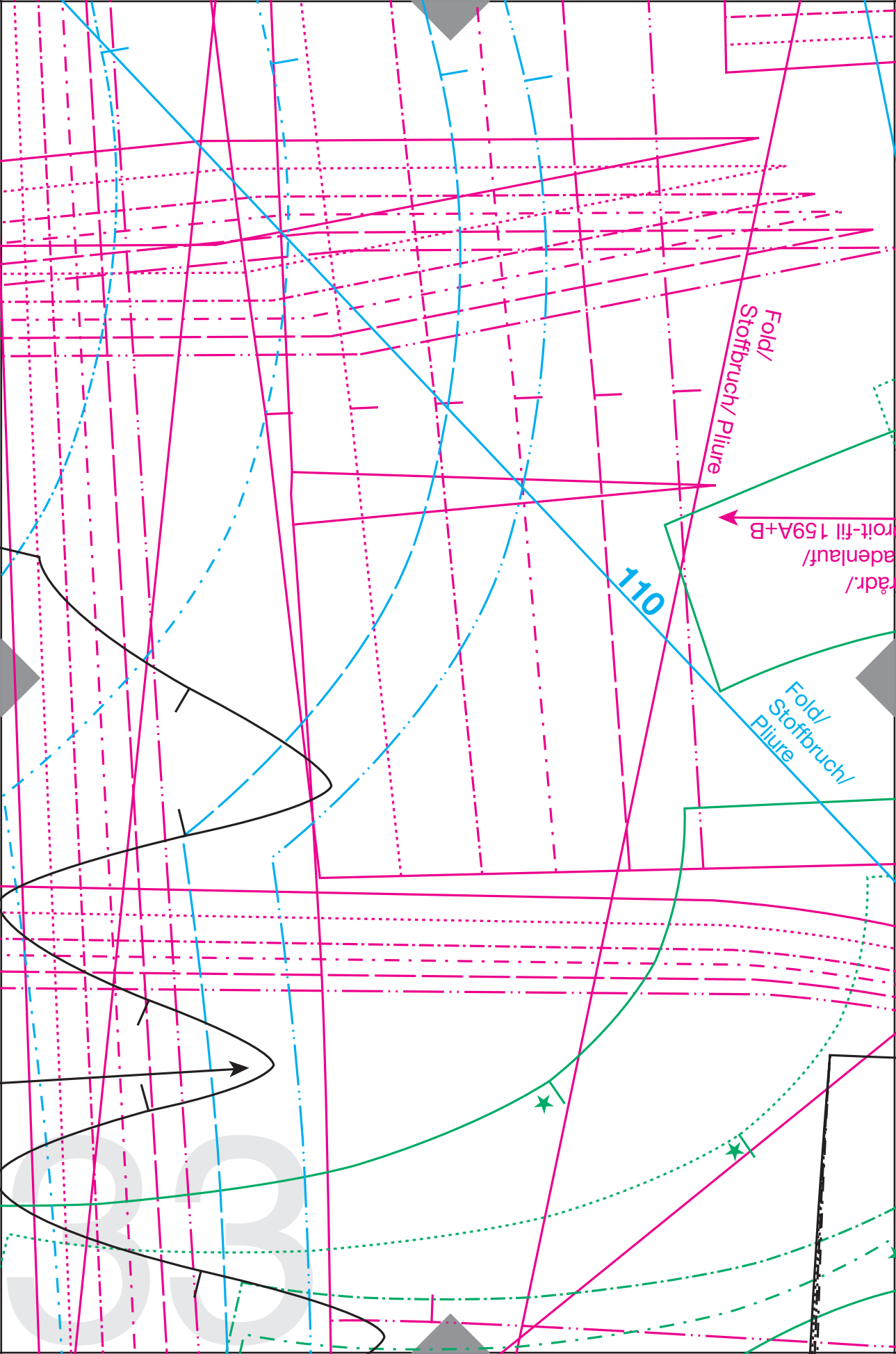

Fold/
Stoffbruch/ Pliure

110

radr./
adenlauf/
rot-fill 159A+B

Fold/
Stoffbruch/
Pliure

333

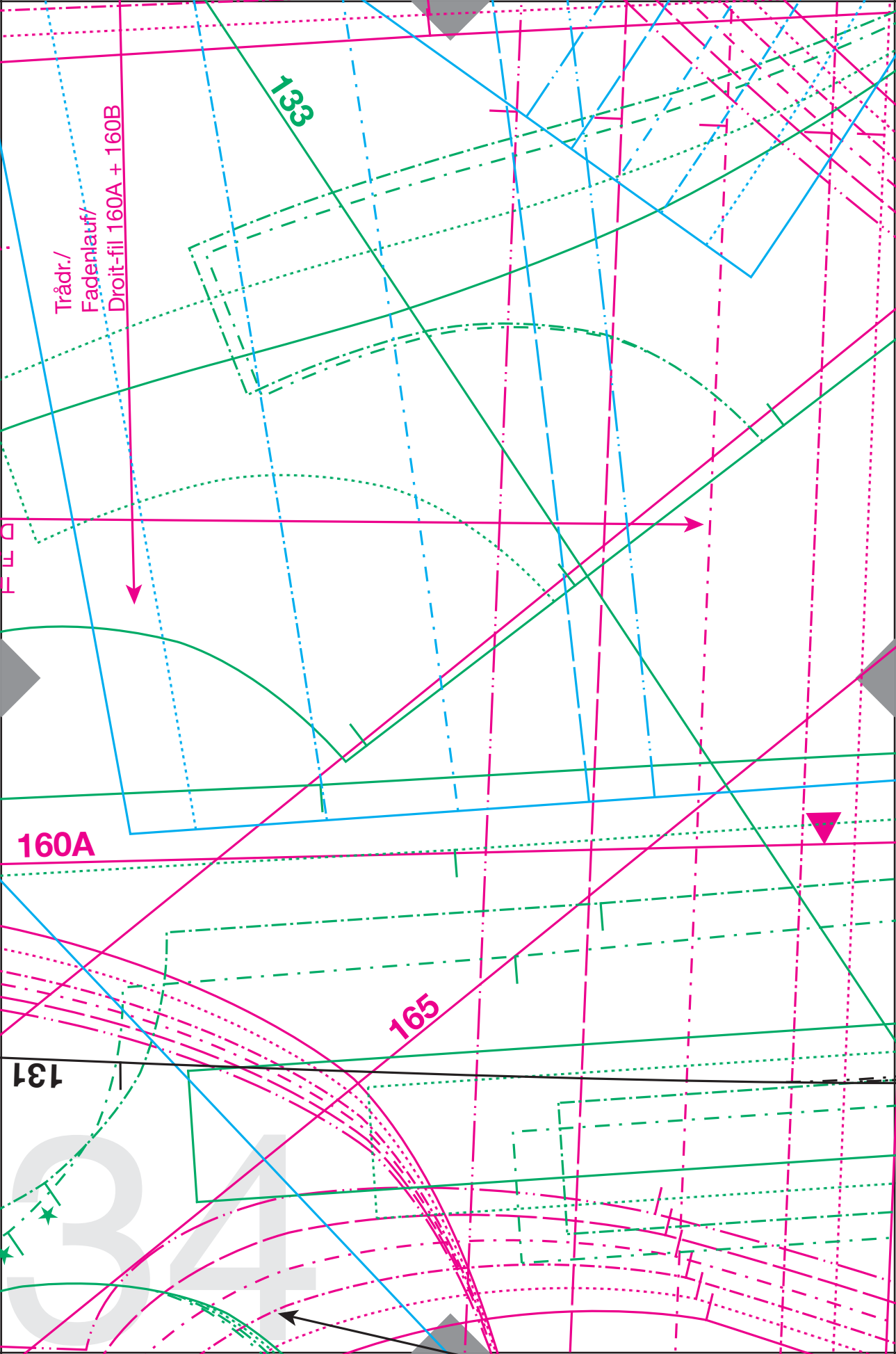

Trädr./
Fadenlauf/
Droit-fil 160A + 160B

FLO

133

160A

165

131

34

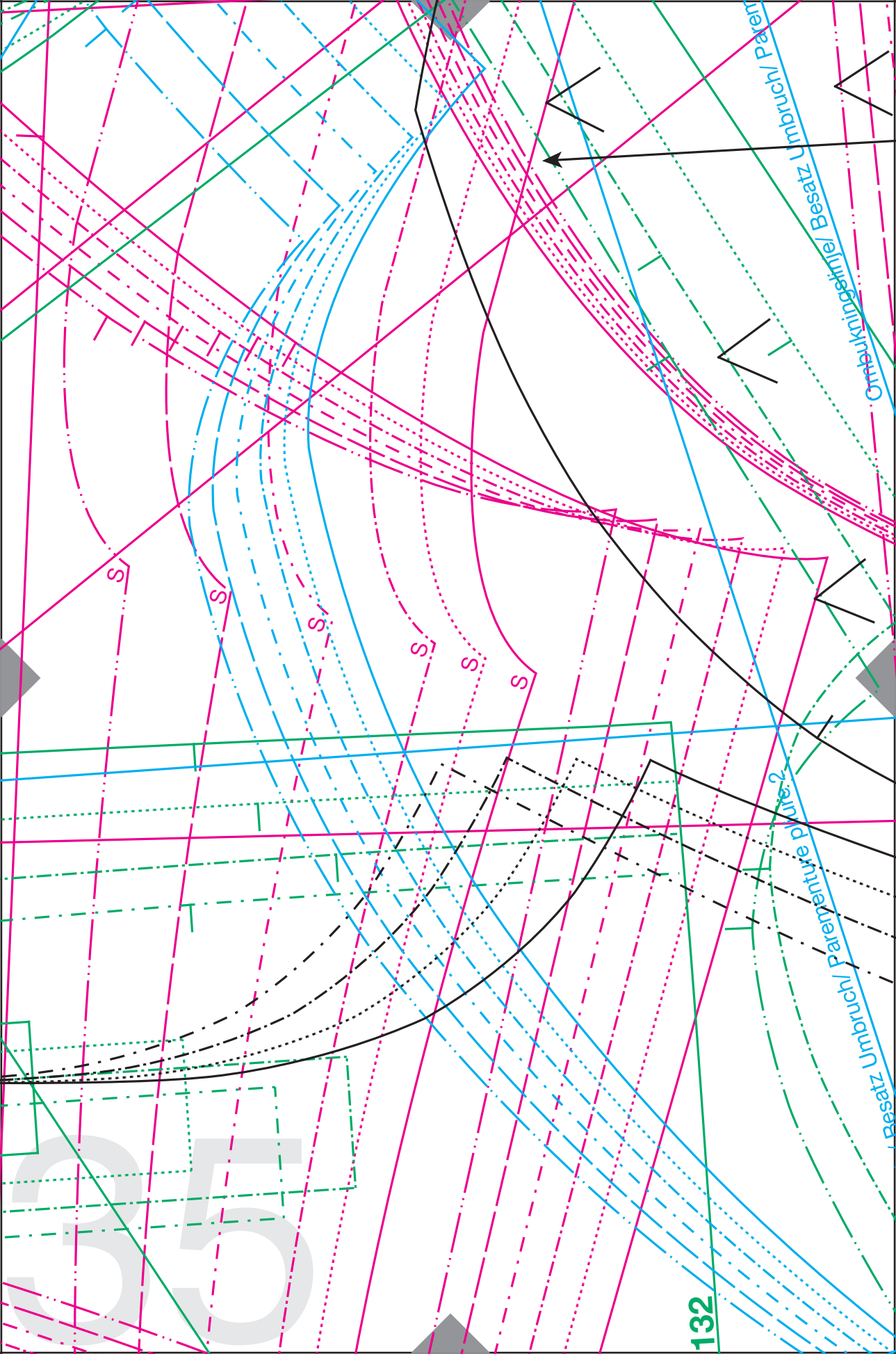

Umbruch/Parasatz/Beatz

Umbruch/Parasatz

35

Trådr./
Fadenlauf/
Droit-fil 53

Trådr./ Fadenlauf/ Droit-fil
53

159A

56
46

53

133

53

159A

110

160A

165

131

161

161

132

Embkunsgislinnir/36

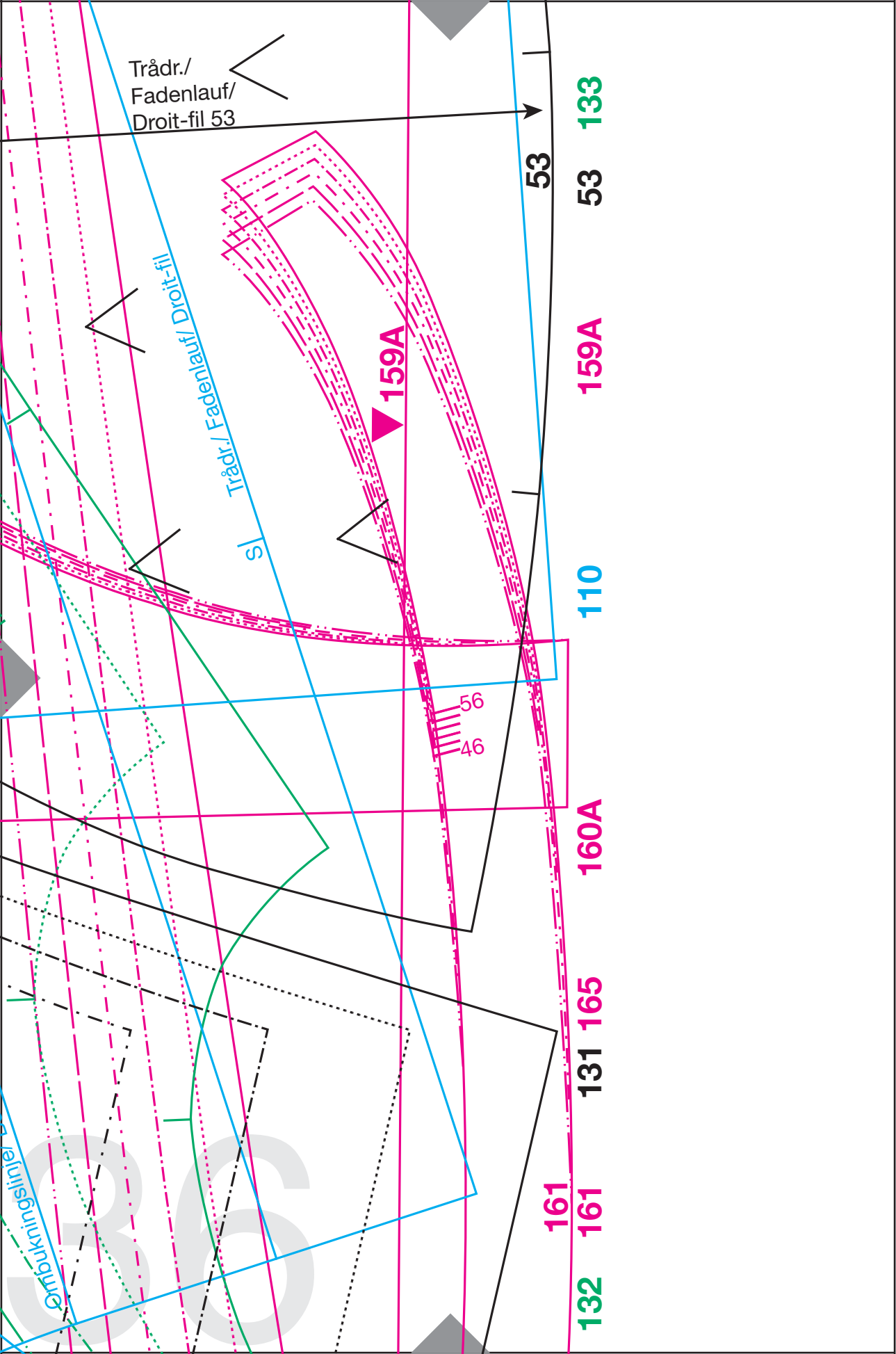

37

1B 07/18 439

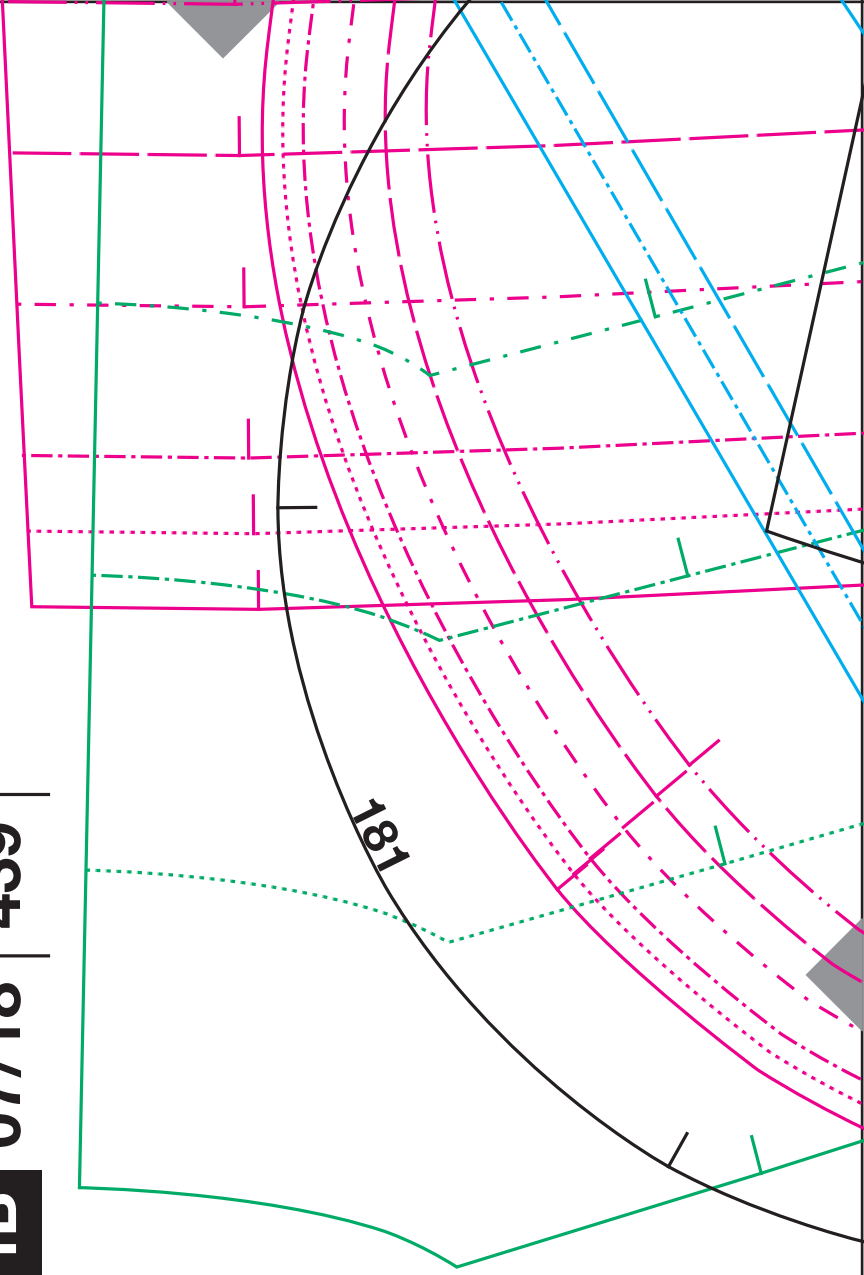

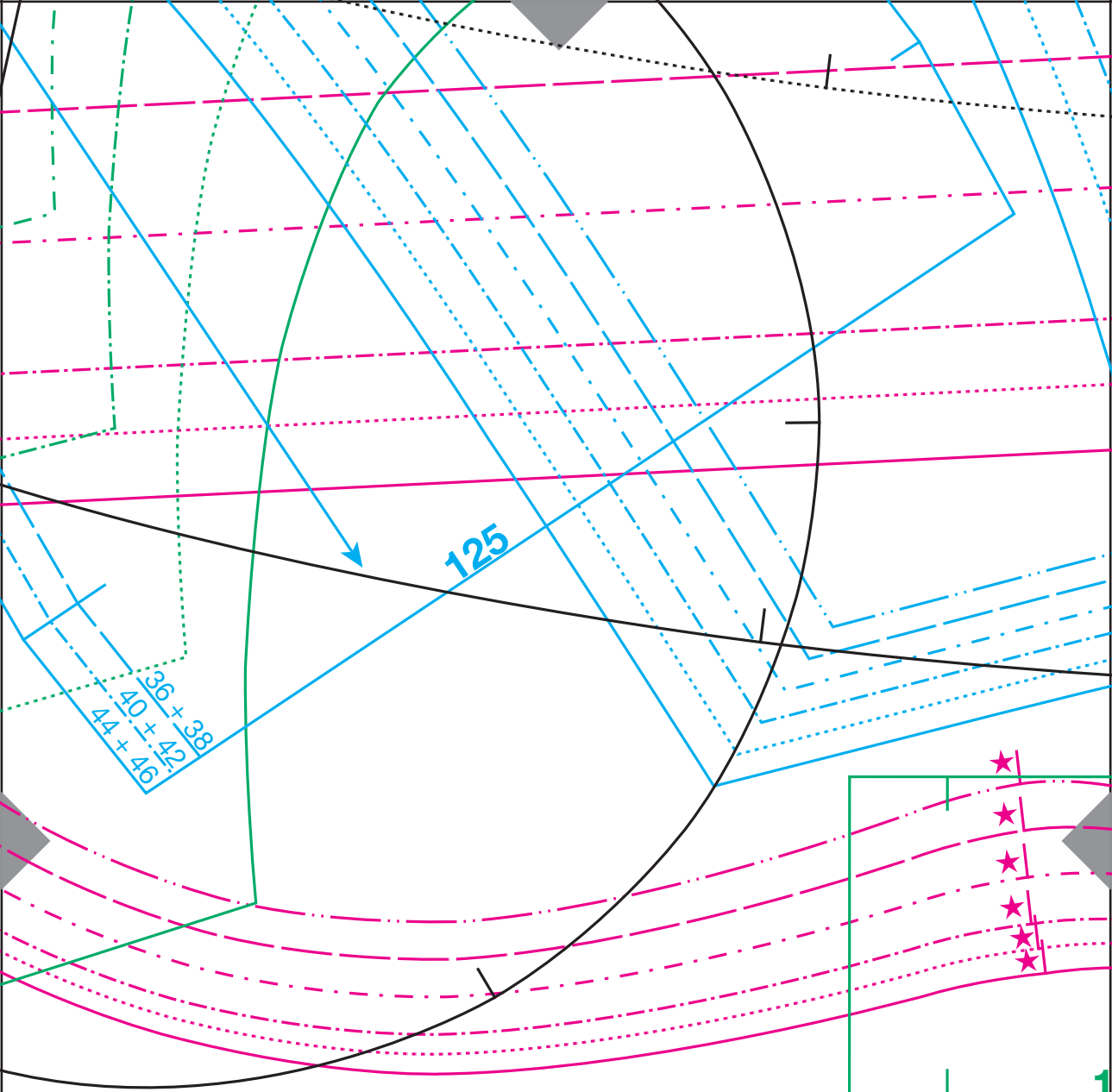

$36 + 38$
 $40 + 42$
 $44 + 46$

125

38

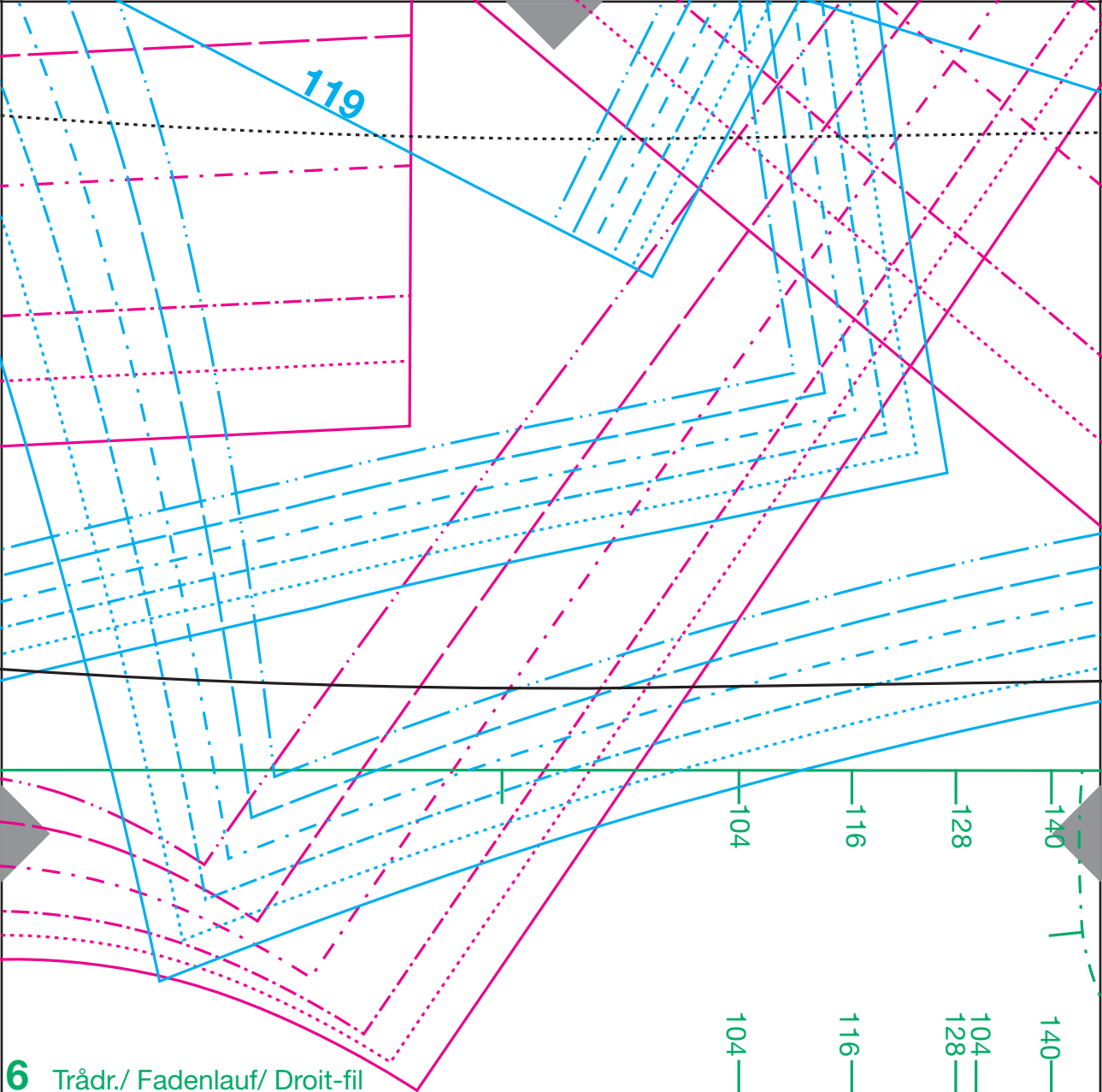

6 Trådr./ Fadenlauf/ Droit-fil

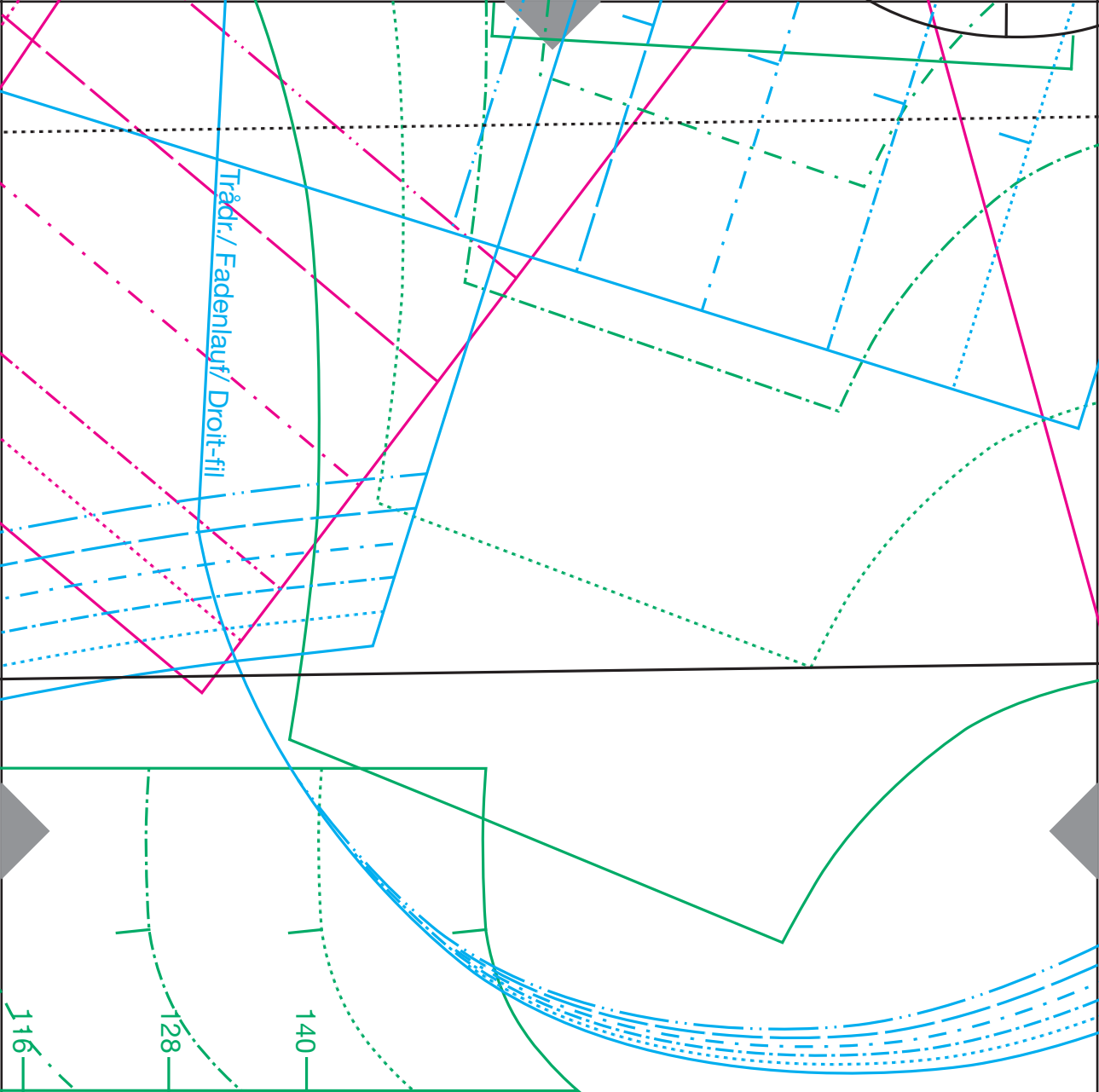

40

41

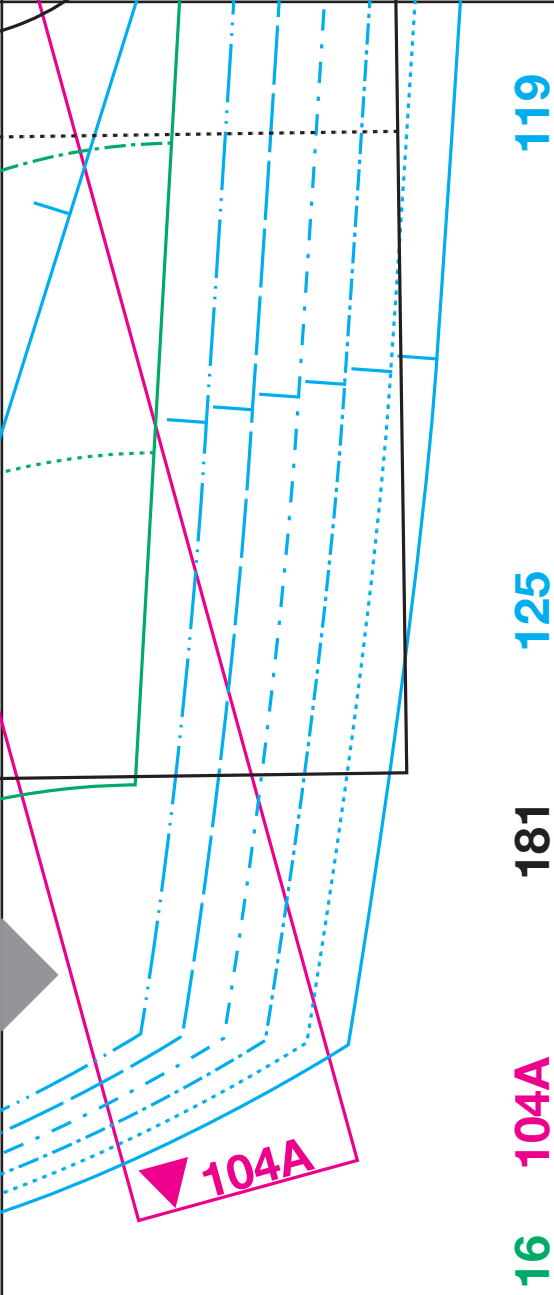

16

104A

181

125

119

2B 07/18 | 439 |

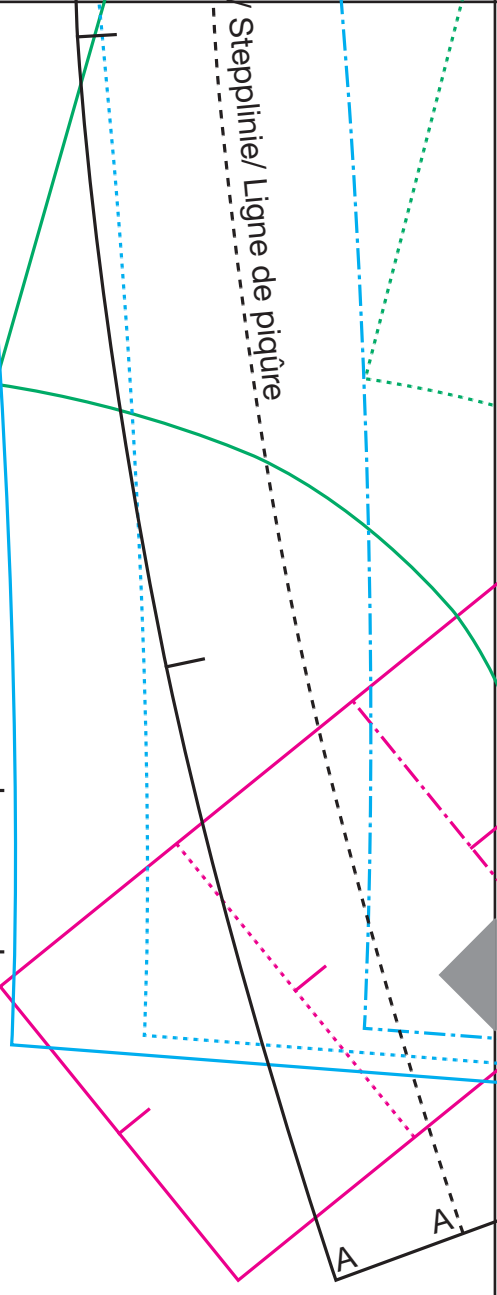

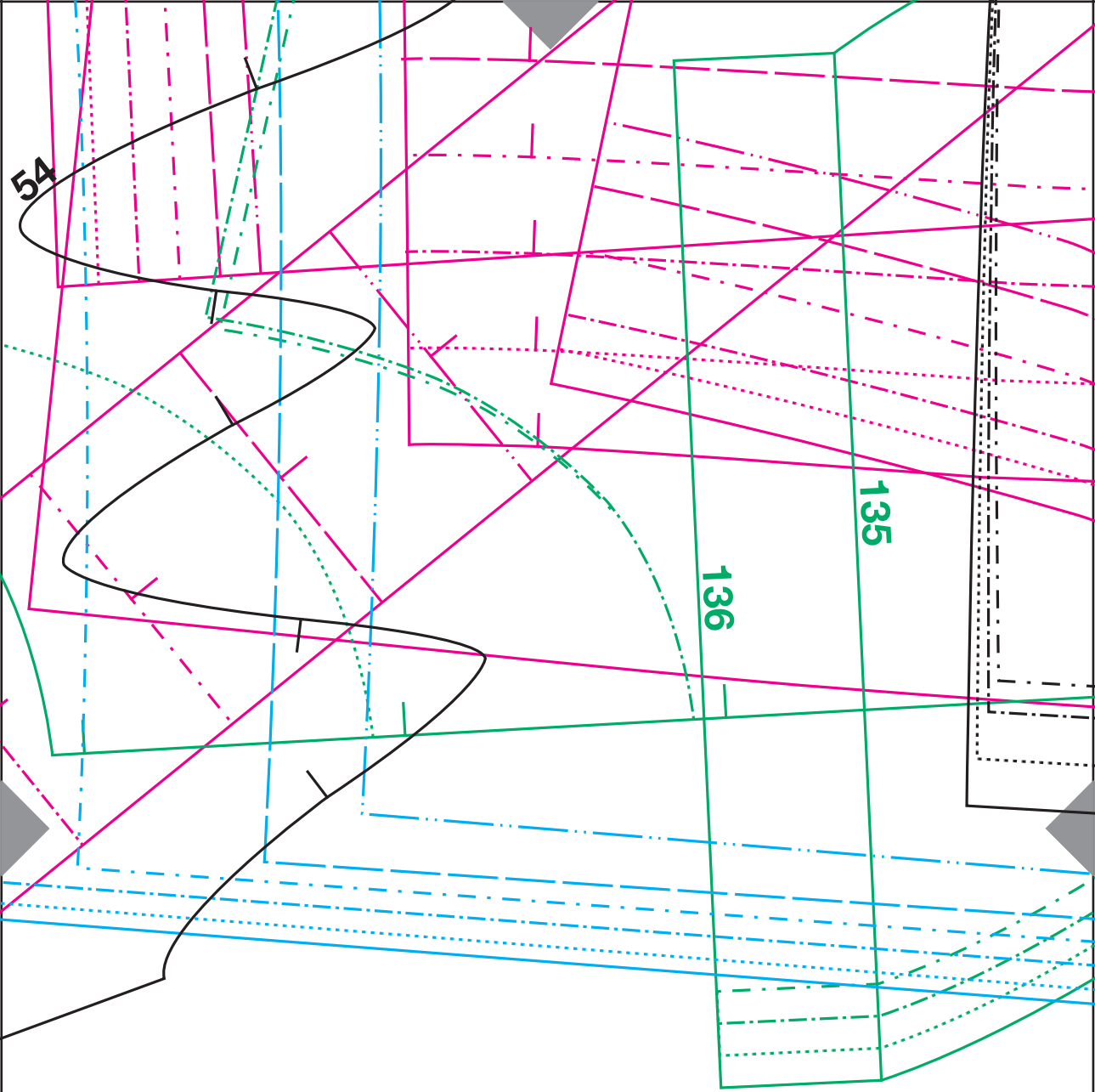

42

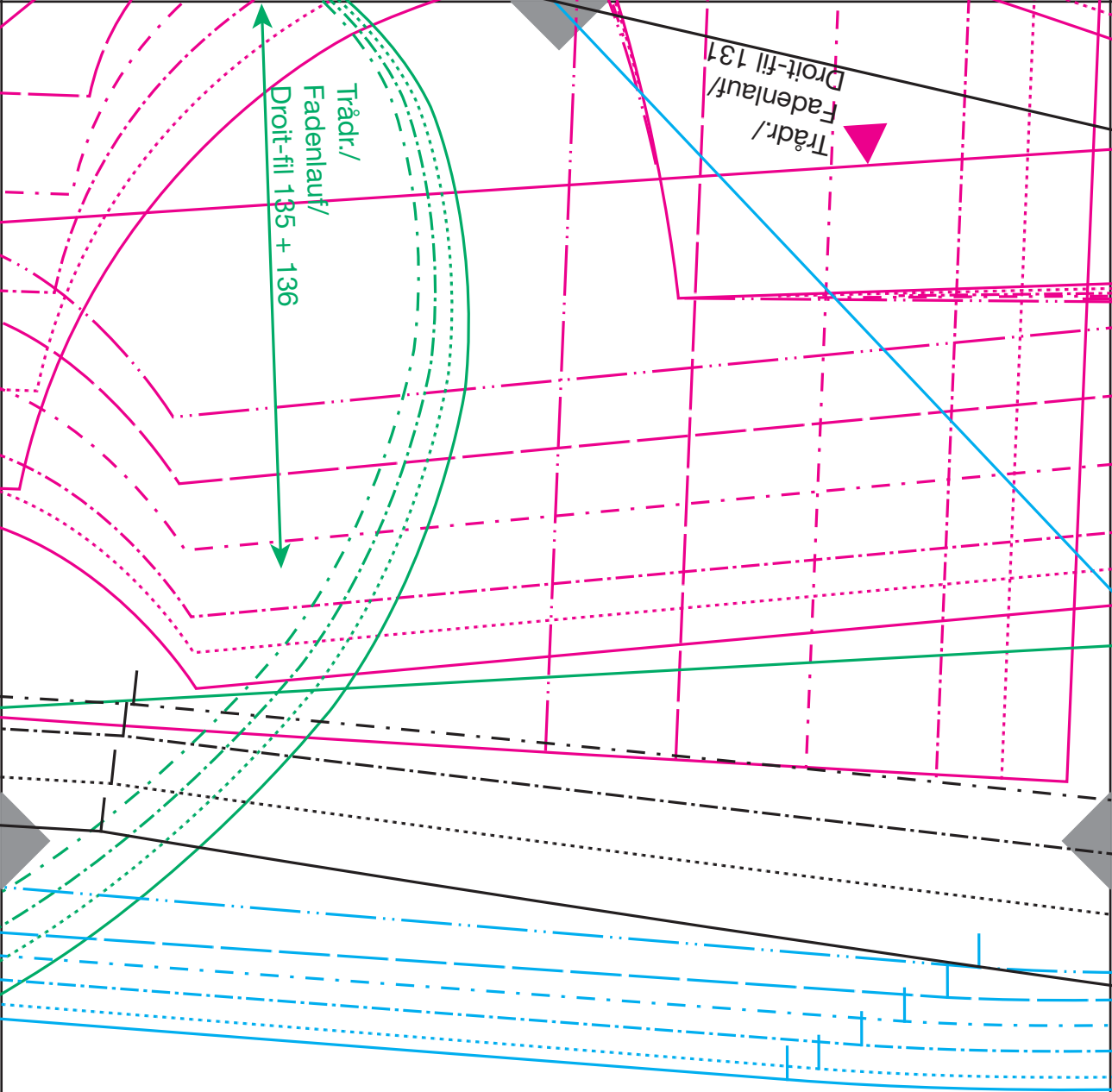

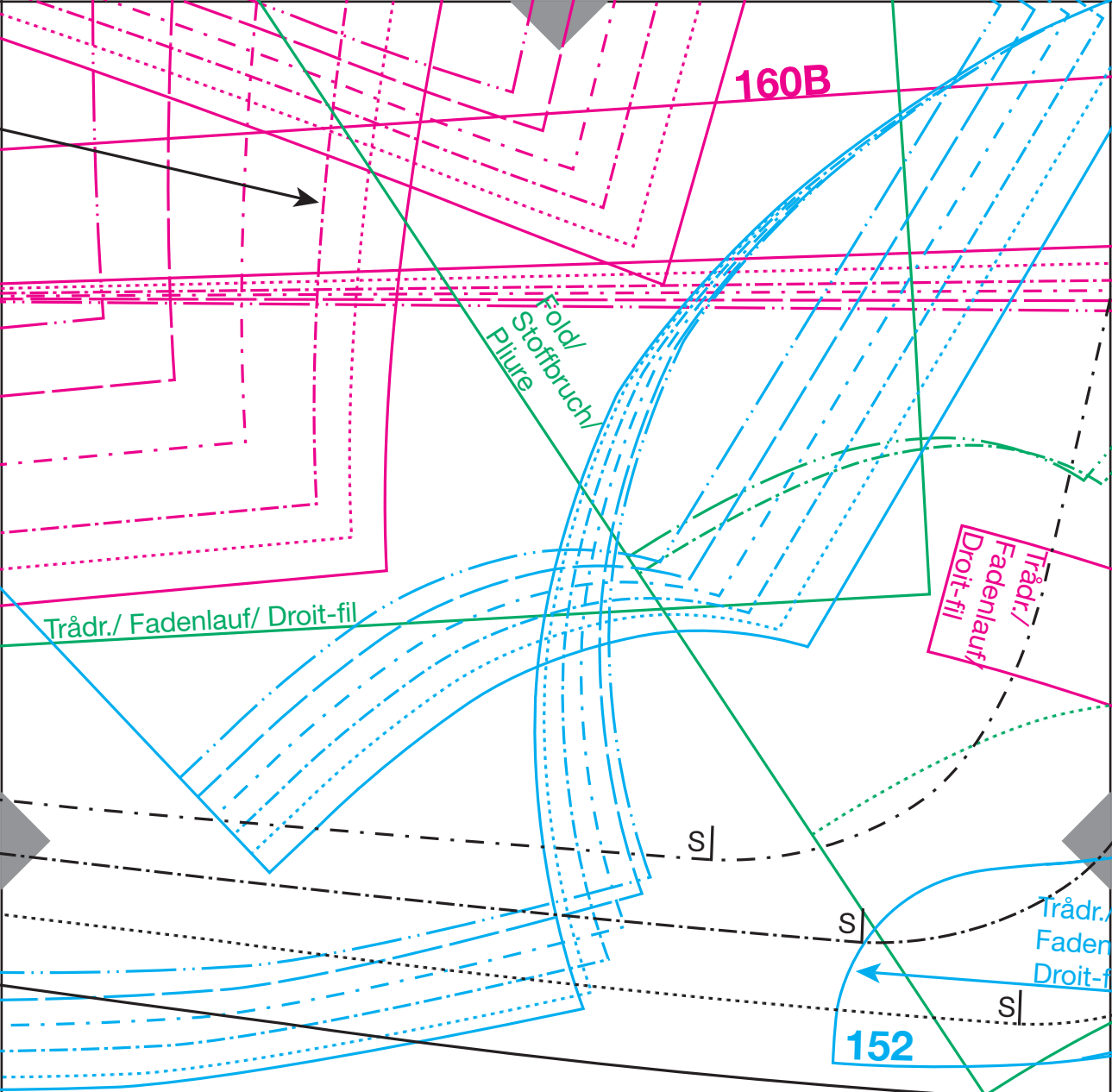

45

